Arlington High School

1 9 4 8

ROBBINS LIBRARY

Property of

Robbins Library

ARLINGTON, MASS.

Founded by

DR. EBENEZER LEARNED, 1835

Endowed by

DR. TIMOTHY WELLINGTON, 1853

NATHAN PRATT, 1875

HENRY MOTT, 1889

ELBRIDGE FARMER, 1892

Building Erected by

MARIA C. ROBBINS

IN MEMORY OF

ELI ROBBINS, 1892

For Reference

Not to be taken

from this library

ROBBINS LIBRARY ARLINGTON MASS
3 4860 00118 5930

Ex Libris

The YEAR BOOK *of the* CLASS OF 1948

ARLINGTON HIGH SCHOOL

ARLINGTON, MASSACHUSETTS

We, the class of 1948, pay tribute to a woman incomparable as a teacher and invaluable as a friend and guide. She has an outstanding record of teaching in Arlington, a large part of which has been in the High School. Her keen interest in the welfare of all of her pupils has endeared her to many A. H. S. Alumni. She has made such a deep impression on us, that we are proud to affectionately dedicate our Year Book to

Miss Bessie Conway

DEDICATION

HISTORICAL
COLLECTION

127058
Aug. '48
Gift of Arlington High School

We, as seniors, are rapidly turning the pages of the final chapter in a book entitled "Our Years at Arlington High." In doing so, we cannot help thinking of the hand that guided the pen. Without the sympathetic understanding of its owner, so much of the volume would have remained unwritten. Therefore, we, the class of 1948, wish to express our appreciation and heart-felt gratitude to our principal—a man possessing unsurpassed interest in all students and undaunted determination to aid them in every possible way

Mr. Herman Gammons

APPRECIATION

ROBBINS LIBRARY

The Class deeply appreciates the time and effort so generously given by Alfaretta Pierce and Mary Sexton in typing the copy for our Year Book.

The Faculty

GUIDANCE

Mr. Roens, *Director*
Miss Fitzpatrick, *Asst. Director*
Miss M. Barry, *Counselor*
Mr. Morrill, *Sub-Master*
Mrs. Moffatt, *Dean of Girls*
Mr. Warner, *Counselor*
Mrs. Downey, *Secretary*

COMMERCIAL

Mr. Burke, *Head of Department*
Miss Ahern
Miss M. Barry
Miss Binnig
Mr. Courtney
Miss Harlow
Miss Kelly
Miss Nash
Mr. Toczylowski
Mr. Toner
Mr. Roderick
Mr. Wallace

ADMINIS

VOCATIONAL

Mr. Robinson, *Head of Dept.*
Mr. Anton
Mr. Houston
Mr. Lewis
Mr. Pine

ENGLISH

Mr. Campbell, *Head of Dept.*
Mrs. Bray
Miss Brown
Miss Donovan
Miss Dow
Miss Horrigan
Miss Hunt
Mr. Irish
Miss Krastin
Miss Manning
Mrs. Matthews
Miss Norwood
Miss O'Connell
Miss Peck
Mrs. Sampson

TRATION

PHYSICAL ACTIVITIES

Mr. Fusco, *Director of Physical Activities*
Miss McCarty, *Supervisor of Girls' Activities*
Mr. Morrill, *Treasurer*
Mr. Arthur
Mr. Burns
Mr. Cavalieri
"Doc" McCarty
Miss Garrity
Mr. Lowder
Mr. Toczylowski

SCIENCE

Mr. Gaudet
Mr. Kroll
Mr. Miller
Miss Rounds
Mr. Russell
Mr. Sampson
Mr. Skinner

MATHEMATICS

Mr. Eaton, *Head of Dept.*
Mr. Barber
Mr. Cavalieri
Mr. Gaudet
Mr. Kapff
Mr. Morrill
Mr. Warner

HISTORY

Mrs. Moffatt, *Head of Dept.*
Miss Conway
Mr. Downs
Mr. Fusco
Miss Gray
Mr. Johnson
Mr. Thompson
Miss Wakefield

PRACTICAL ARTS

Miss Campbell, *Head of Household Arts*
Miss Anderson
Miss Forsythe
Mrs. Lee
Mr. Robinson, *Head of Mechanical Arts and Vocational School*
Mr. Arthur
Mr. Anton
Mr. Danforth
Mr. Houston
Mr. Lewis
Mr. Pine
Mr. Sandbebger

FINE ARTS

Mr. Einzig, *Supervisor of Music*
Mr. Russell
Mr. Kenny, *Supervisor of Art*

LANGUAGE

Mr. Petralia, *Head of Dept.*
Miss Bailey
Miss V. Barry
Mr. Gaudet
Miss Jerardi
Mr. Sexton

LATIN

Miss Donovan
Miss Rounds

The Seniors

Through The Years

It seems so long ago now, that forgotten day of yesteryear when we stepped from the bright September sunshine into Arlington High School, our valley of decision. Do you recall the eager shuffle of our hurried steps upon the hallowed floors of our new home? How zealously we waited for those elevators that never came, while other classmates searched for room "909" and terminated supervising the janitor. We had as all other classes before us been given the "business." The initiation over, we readily accepted our places as members of the student body.

Our joy was short lived, however, for report cards reared their ugly heads. The storm broke and those were fortunate indeed who did not receive at least a partial drenching. Putting all the blame on experience and none on ourselves we trudged onward. The death of Miss Murray shocked and grieved us for she was a friend to all who knew her. We brightened as we noticed the social world around us. Debating Club, G. A. A., Gilbert and Sullivan, a morsel for every appetite was offered us. The more energetic of our classmates sought positions on the various athletic teams. Spring burst through in all her budding glory and we could picture in the distance, yes we could see—vacation. We drew a deep breath and dove into the unknown terror of the year's end—final exams. Brains were now in constant use, pencil stubs discarded, nerves frayed—we made it. The finals were over. We settled back until next year.

Sooner than we expected fall arrived. Reluctantly we returned. We were now Juniors, the "Middlemen." Gleefully we helped the young Sophomores on their way and then settled down to more serious matters at hand.

Our Thanksgiving hopes were shattered when Melrose vanquished our conquistadors. Death took Miss Shedd from our midst and it was some time before we reconciled ourselves to the fact that no longer would her guiding hand be among us.

"A Date with Judy" was produced by the Dramatic Club and was received with much enthusiasm. The Gilbert and Sullivan "H. M. S. Pinafore" produced later in the season was an equal success. Both shows as usual displayed so much talent that no single member of either cast could outshine his brothers in arms.

Under the capable leadership of Coach Downs our hockey team reached into their

Spring engulfed us and we were carried on to conclude our second year. Finals were met and conquered and passed into oblivion. We were up there now, next year we'd be sitting on top of the world.

Indian Summer blew reveille. We answered the call of duty. Marching to the tune of "Oh How I Hate to Get Up in the Morning" we drifted in determined to add an appropriate "finis" to our high school career. We found that smiling through brought no results so we decided to work. Revenge was ours as Melrose dropped the Thanksgiving day classic.

We observed that the "Gibson Girl" had moved in among us. New bandana fads were plentiful. What they were for no one knew. Stylists presented the girls with the "new look." The boys promptly lost the "old look."

bag of tricks and dazzled the G. B. I. league. After the last post-season game Arlington High School found herself the proud owner of not one but two trophies. The most coveted of all perhaps being the one for the New England Championship.

From out of the blue the Junior Prom appeared. Junior Homerooms now became offices of the Chase National Bank as financial matters were checked and rechecked. Our young gallants survived the frantic preparations for this gala event however and could be seen on that eventful night alighting from their father's pride and joy and accompanied by their beautiful partners entering the Town Hall and attempting to interpret the modern dance. Yes and they could be seen too on that following Monday gingerly fingering their empty pockets, shrugging and sauntering off to lunch. Oh well, such is life.

Class Officers elections were held while class pictures flourished. Class rings were admired, study hall feuds renewed. Sweet messages of peace and tranquillity arrived. Report cards had lost their sting (or had they). Quickly the days are sliding by now bringing us ever closer to our ultimate goal—graduation.

As yet we can still look forward to our prom, our class day and our graduation. We anticipate that these will be the memorials which we shall remember from our youth. Three years have lapsed, our job is nearly done. A part of life has passed us by.

The tomorrow holds for us an unknown future. Bravely we step from that last threshold of youth into life. May we by the grace of God direct our steps toward righteousness, success and happiness. Let us forever endeavor to keep our America the wonderful country it is. Yes and let us always remain as on the day we graduate a united class.

JIM BROOKS

Three cheers for the band of A. H. S.! If Sousa was alive they'd make him jealous! Rain or shine you'll find them playing on, keeping up the boys' spirits, helping to give them the power to drive down the field to victory.

At the hockey games too they are seen, serving the same purpose.

This year they plan to attend the State and New England Music Festivals, and we wish them the best of luck as we know they will carry off all the laurels!

CLASS OFFICERS

Vice President
LORAINE TUCKER

★

Secretary
KATHERINE FLYNN

★

Treasurer
WALTER FERRERA

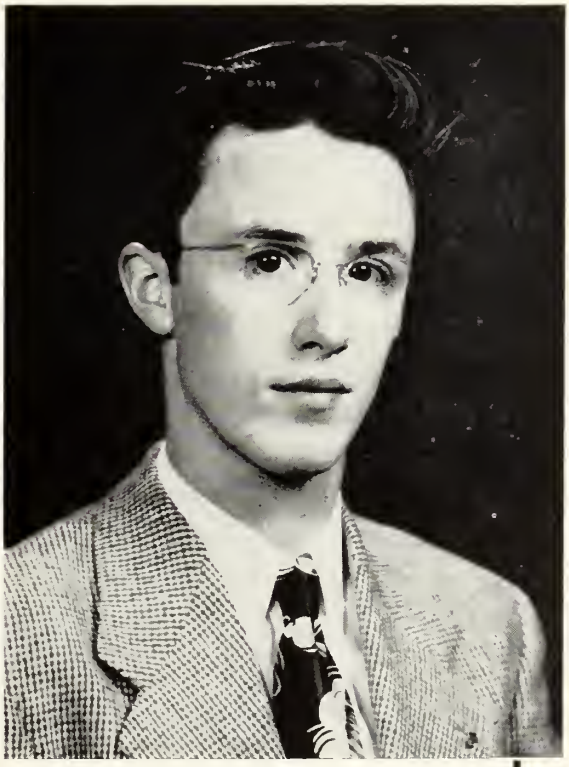

President
JAMES BROOKS

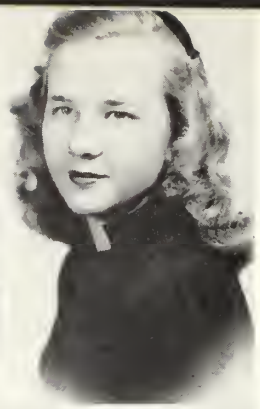

Barbara Abizaid

26 Florence Avenue

Head Drum Majorette, Secretary of Camera Club, Periclean Forum, Art Club, Dramatic Club

"Abie," our drum majorette, plans to attend Massachusetts Art School. The night football games will long be remembered by her. She is quite an expert at tennis, too.

Janet Ahlin

40 Maynard Street

Chronicle

"Jan" loves horseback riding and plans to go to Lesley College. Her longest reminder of A. H. S. will be Miss Barry's Comptometer class. Good luck as a kindergarten teacher, "Jan"!

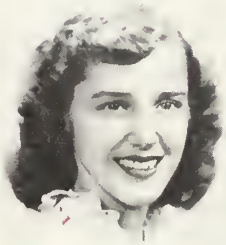

Nancy Adams

157 Highland Avenue

Dramatic Club, Camera Club, Chronicle, Year Book

"Nikki" plans to attend Bridgewater State Teachers' College. Swimming and skiing are her favorite sports. Never will she forget the Dramatic Club Festivals which she attended.

Eleanor Aiken

87 North Union Street

Basketball, Softball, G. A. A., Honor Roll, Chronicle, Bowling

Eleanor plans to be a medical secretary and hopes to go to Boston University. She will long remember Miss Binnig's fourth period Shorthand class. Best of luck at B. U., Eleanor!

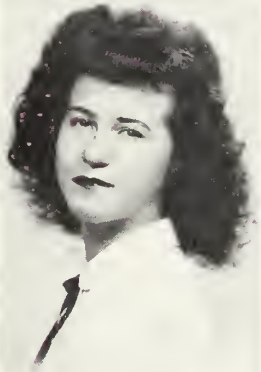

Louise Adduci

119 Oakland Avenue

Our dancing "Lou" will long remember Mr. Wallace's Business Org. class. We wish you loads of luck in whatever career you choose, "Lou"!

Beverly Alger

77 Fountain Road

G. A. A., Field Hockey, Honor Roll, Bowling

"Bev" will always remember the lunchroom on Mondays. She plans to go to Kathleen Dell's. "Bev" likes dancing, ice skating, and bowling.

Howard A. Ahern

31 Bartlett Avenue

Football and hockey games absorb "Howie's" spare time. Mr. Kenney's Art class will always remind "Howie" of A. H. S. Best of luck in your engineering career at Iowa State!

Greta J. Anderson

140 Mt. Vernon Street

Honor Roll

"Sandy" plans to be a secretary in the architectural field. She is interested in sports, but will long remember her Mechanical Drawing classes.

Harold Anderson

145 Wachusett Avenue

Football, Chronicle, Basketball

Sports-minded "Hal" is planning to go to Harvard and hopes to be a photographer. "Hal" says he will always remember the lunchroom and Mr. Arthur's Aeronautics class.

Wesley Arens

30 Menotomy Road

Versatile "Red" plans to be a veterinarian and would like to go to Michigan State Veterinary College. "Red' says he will remember his Senior year at A. H. S. the longest.

Richard Andrews

58 Maynard Street

"Red," who looks forward to being a salesman, is an ardent bowling and photography fan. The "hard times" he had in English will longest remain in his memory.

Gladys Asdikian

21 Richardson Avenue

Glee Club, Honor Roll, Tennis, Bowling

Gladys will long remember Miss Wardell's travel talks in Music I. She plans to go to Katharine Gibbs and eventually work for the American Airlines.

Charles Andrikian

135 Thorndike Street

Orchestra, Honor Roll

Charles states that his future is as yet uncertain. He greatly enjoys bicycle riding in his spare time, and will long remember Miss Donovan's Junior English class.

Alma Assanti

105 Varnum Street

Gilbert and Sullivan, Honor Roll

Alma plans to attend Simmons for a course in Liberal Arts. Ice skating, badminton and playing the piano are her favorite activities. She will never forget the fun at Gilbert and Sullivan rehearsals.

Pauline Anifantis

71 Paul Revere Road

Glee Club, Gilbert and Sullivan

Pauline will long remember the Gilbert and Sullivan rehearsals. Her favorite outside activities are bowling and square dancing. She plans to keep up her singing. All the luck in the world!

William Taft Atamian

23 Glenburn Road

Baseball

After attending Bentley's, "Bill" will follow his father's footsteps in the automobile business. He enjoys baseball and will always remember Mr. Sexton's Algebra I class.

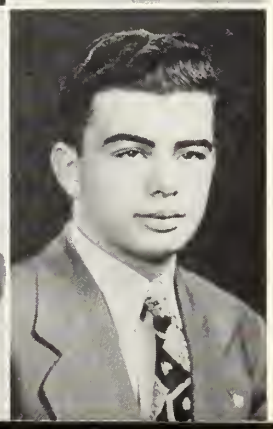

Gloria Aurelia

76 Rawson Road

Gloria, who enjoys bowling as an outside activity, plans to do office work. The teachers at A. H. S., especially Miss O'Connell, will live long in her memory.

Joan Barry

150 Jason Street

G. A. A., Basketball, Swimming, Rifle Club

Joan will further her education at Colby Junior College. Skating and swimming are her favorite pastimes. She will always remember Mr. Sexton's "quickies" in French II. Wonder why?

Joseph Barbagallo

68 School Street

Football Track

"Joe" is undecided as to what college he will attend. Hockey and hunting are his favorite sports. He will never forget the teachers at Arlington High.

Carol Battis

103 Oakland Avenue

Carol is headed for Colby. She enjoys swimming, skating, and dancing. She will always remember her Senior year because she could never get all her homework done.

Nancy Barnard

61 Cleveland Street

Honor Roll, Gilbert and Sullivan, Year Book

College is "Nan's" destination after leaving A. H. S. She enjoys swimming and dancing and will always remember the Junior Prom.

Roger Beardsley

20 Wellington Street

Baseball, Football, Hockey, Track

"Gentleman Buzz," a sports enthusiast, who plans to go to Springfield to become a coach, enjoys baseball, football, hockey, movies and concerts. Certainly a wide variety of interests!

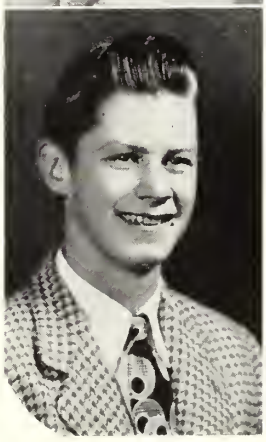

George Barr

21 Lee Terrace

"Buff" plans to take over his father's trucking business as soon as possible. He spends his spare time skating and swimming. His Senior year will be among his fondest memories.

Ann Belanger

11 Hillcrest Street

G. A. A., Glee Club, Gilbert and Sullivan, Baseball, Basketball, Bowling

Vivacious Ann plans to attend Sargent to be a gym teacher. She is fond of dancing and will remember longest Mr. Cavalieri and his jokes.

Richard Belliveau

68 Brooks Avenue

"Dick" will take a P. G. and then go on to college. He enjoys swimming, dancing, and skating. Mr. Danforth's mechanical drawing class and the "Rec" are what "Dick" will remember longest.

Charles Borgstrom

70 Fountain Road

Gilbert and Sullivan, Debating Club, Golf, Band, Lunchroom Staff

"Chuck," who takes advantage of his nearness to food in the lunchroom, has no definite plans for the future. Long remembered will be his frequent conversations with Mr. Gammons.

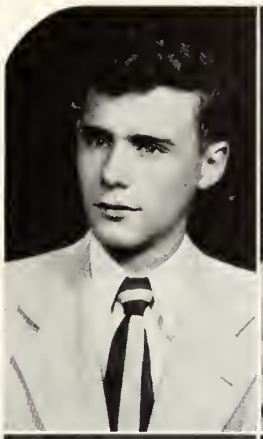

George Benda

27 Hopkins Road

Science Club, Camera Club, History Club, Debating Club, Chronicle, Honor Roll

George is interested in nature and will go on to Brown to study Natural History. He enjoys watching the football games, skiing, and skating. Arlington High is tops with him.

Warren Bowen

10 Wright Street

Baseball

"Bo" will become a contractor and enter his father's business. He enjoys watching hockey games and will always remember playing baseball under Mr. Cavalieri's direction.

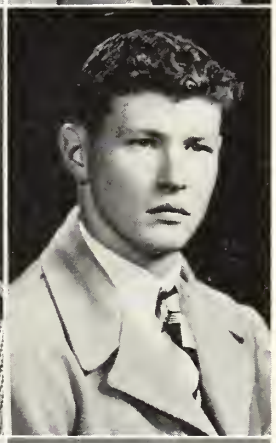

Louise Berberian

40 Fordham Street

Glee Club, Gilbert and Sullivan

Louise, who wants to do office work, will always remember Mr. Wallace's class, especially some certain people. Wonder who they are? Dancing and bowling are her favorite pastimes.

George Boyajian

9 Willow Place

"Junior," who hopes to make a fortune as an oil burner serviceman, will always remember Mr. Skinner's physics class. His favorite outside activities include baseball and football.

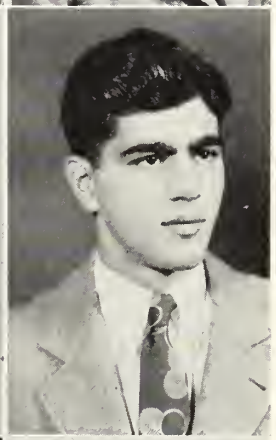

William Black

1067 Massachusetts Avenue

"Bill," one of our radio men, is intending to enter the U. S. Merchant Marine after graduation.

Rose Bradley

264 Forest Street

"Brad's" future includes the Fisher School and secretarial work. She'll always remember the football games and dances afterwards.

William Brady

25 Valentine Road

Honor Roll

"Bill" will attend the Maritime Academy to study Engineering. Golf, yachting, and photography take up his spare time. He will always remember his school friends.

Lois Bridgens

93 Oakland Avenue

Badminton

"Loie," who wants to be a designer, is going to art school. Her senior year, featuring Mr. Johnson's drawings, is the highlight of her high school career. She likes dancing and badminton.

Richard Branscombe

41 Crescent Hill Avenue

"Dick" plans to enter Massachusetts Radio School next year. He considers sports his favorite activity. Miss Hunt's English III class will longest remain in his memory.

Donald Briggs

30 Edgehill Road

Donald is going to Bentley where he will take up accounting. He spends all his spare time watching and participating in various sports.

Margery Brennan

38 Varnum Street

Chronicle, G. A. A., Dramatic Club, Year Book Committee, "Rec" Committee, Debating Club, Honor Roll, Rifle Club, Bowling, Tennis

Next year "Margie" will be among the student body at Radcliffe. Swimming is her most enjoyable sport. She will never forget the fun she had working on the Chronicle.

Theresa Brillante

35 North Union Street

Bowling, Baseball, Basketball, G. A. A.

"Brill" plans to go to a hairdressing school. She will never forget "second" lunch or studies in the library. Football games and practice take up her spare time.

Francis Brickley

39 Lewis Avenue

"Brick," who likes meeting people, is going to be a salesman. Never to be forgotten are Mr. Arthur's jokes. He spends most of his spare time bowling and horseback riding.

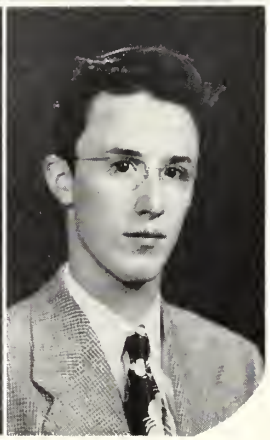

James Brooks

6 Belton Street

Class President, Debating Club

"Brooksie," our vastly popular class President, plans to attend Harvard College. His favorite outside activity is living! Mr. Warner's Math III class will always be a pleasant memory.

Nancy Broughton

241 Mystic Street

G. A. A., Year Book, Tennis, Dramatic Club, Honor Roll

"Nan" is going to Katharine Gibbs to become a secretary. The class of '47 and her Junior year will be longest remembered by "Nan." Dancing and swimming take up her spare time.

Antoinette Buczynski

"Nettie," as we all know her, is going to be a stenographer. Always to be remembered is Miss Peck's last period English class. Dancing and skating are her means of having a good time.

Marilyn Burke

80 Brantwood Road

G. A. A., Tennis, Bowling

"Sunny" is going to Rhode Island School of Design. The lunch room and the football games will never be forgotten by her. Dancing takes up most of her spare time.

Audrey Burness

66 Freeman Street

Rifle Club

"Burr" is going to Forsythe to become a dental hygienist. She'll never forget Miss Nash's first period Economics class. Bowling, tennis, roller skating, and ice skating are her favorite outside activities.

Caryl Cadario

30 Richfield Road

Head Cheer Leader, Field Hockey, Student Council, G. A. A., Gilbert and Sullivan, Chronicle

"Torchy" plans to enter a modeling school in New York. Her Junior year and October 12, 1947, left a lasting impression on her. Swimming and dancing head her list of outside activities.

Eugene Caldwell

10 Huntington Road

Stamp Club

"Buddy" hopes to attend Franklin Institute after leaving A. H. S. Football, baseball and swimming hold a special interest for him. Long remembered will be Miss O'Connell's English class.

Robert Caldwell

236 Highland Avenue

Periclean Forum, Student Council, Chronicle

Talented "Bob" wants to attend Springfield Racing Drivers School to become a Midget Auto Star. His favorite pastimes are swimming, ice skating, and attending auto races. He will remember three very pleasant years with Mr. Danforth.

Joanne Calley

71 Glenburn Avenue

Dramatic Club, Chronicle, Gilbert and Sullivan

"Jo" plans to attend Rhode Island School of Design to become a costume designer. She enjoys swimming and bowling and will long remember Mr. Kenney's talks on design relationship.

Matthew Camarda

120 Milton Street

Gilbert and Sullivan, Football

Talented "Matty's" ambition, since he was nine years old, has been a vocal one. He enjoys bowling and swimming. Long remembered will be Miss Peck's class and, naturally, the Gilbert and Sullivan Club!

Henry Carmody

48 Lewis Avenue

The discussions with Miss Jewett will remain longest in "Harry's" memory. He would like to become a salesman and his favorite outside activity is sports. Best of luck in everything, "Harry"!

William Canty

11 Park Street

Basketball

William hopes to attend Boston University to become an accountant. He enjoyed basketball while here, and Mr. Sampson's Math II classes will long be remembered. Best of luck always, William!

Robert Carmody

48 Lewis Avenue

Football, Baseball, Basketball

"Bob" hopes to attend Holy Cross after leaving A. H. S. He enjoys ping pong and will long remember the races from Room 35 to the lunch room.

Elizabeth Carella

37 Park Street

Dramatic Club

"Betty" plans to attend Framingham State Teachers' College to become a third grade teacher. Memories of lunch room will linger with her the longest. She enjoys both roller skating and ice skating.

John Carney

278 Broadway

Because he works with a caterer and enjoys it, "Jack" would like to make a career of it. He will remember the good times in Mr. Eaton's Math classes. His favorite pastime is baseball.

Elizabeth Carlino

76 Decatur Street

"Sparke" wants to have a clerical career and will long remember Miss Krastin's sophomore English class when she was told to keep her romances out of class. Ice skating and roller skating are her favorite pastimes.

R. Catherine Carrigan

837 Concord Turnpike

Swimming

"Rosie" says she'll never forget the five days' detention for absence on St. Patrick's Day. For sports, she likes tobogganing, and skating, and she plans to be a probation officer.

Jean Charlton

31 Philips Street

Glee Club, Girls' Club

Jean plans to enter Boston University next fall for training to become a medical secretary. Her favorite activity is ice skating, which she does beautifully. Her fifth period music class in her Junior year has memories.

John F. Carroll

18 Brattle Street

Honor Roll, Football, Track, Baseball, Periclean Forum, Gilbert and Sullivan

"Weary" (I wonder why?) has no definite future plans. He will long remember Mr. Sexton's 4A Club, and will long remain in his classmates' memories for his prowess on the gridiron.

Virginia Cashman

25 Alfred Road

Bowling, Dancing

"Ginny" will always remember Miss Binnig's first and second periods. She enjoys swimming and ice skating. Her classmates wish "Ginny" lots of luck in the future.

Margaret Cassidy

61 Bates Road

"Peggy" hopes to work in an office after high school doors close upon the class of '48. Dancing and ice skating are her favorite activities. Miss Peck's English class will have a place in her memories.

Carmen Caterino

80 Rawson Road

"Pinky" is sports minded. His interests are in football, hockey, baseball, and basketball. He enjoyed his sophomore year in Miss Krastin's English class.

Richard Cavicke

155 Jason Street

Track, Dramatic Club President, Lunch Room Cashier, Orchestra, Band

"Dick" plans a Harvard education for engineering because he likes outdoor work. He likes sports and has fun tinkering with a car. Lynn Classical football games were his picnics.

Barbara Chace

74 Grandview Road

Dramatic Club, Glee Club, G. A. A., Gilbert and Sullivan, Lunchroom

Our peppy "Barb" plans to enter Lasell Junior College for a course in merchandising. She'll always remember the football games and hockey games and the fun with Mr. Russell during Music I class.

Bernice Chaplin

126 Paul Revere Road

"Bunny" hopes to work in an office because she enjoys that type of work. She likes to bowl and play tennis. Miss Nash's third period economics class is a memory.

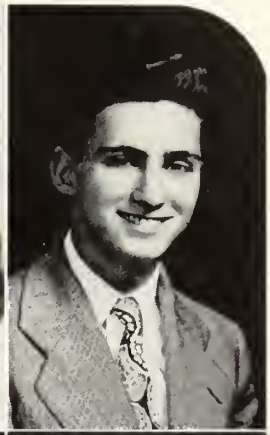

Dolores Chestaro

52 Mystic Street

Dramatic Club, Honor Roll

"Debbie" plans to take Kathleen Dell's radio-dramatic-business course. She likes to ice skat and to act. She will always remember Mr. Warner's Algebra I class and "A Date With Judy."

Jane Cody

38 Academy Street

Debating Club, Dramatic Club, Chronicle, Periclean Forum, Honor Roll

Radcliffe is Jane's goal before entering the nursing profession. Her favorite outside activities include sports and "Friends of the Drama." Jane will always remember her long rehearsals for "A Date With Judy."

Bette Clare

160 Mystic Valley Parkway

Glee Club, Gilbert and Sullivan

Bette is an alert and vivacious girl. Her favorite outside activity is roller skating. She will cherish the memory of Miss Peck's sixth period English class.

Carol Coes

257 Appleton Street

Rifle Club, Ski Club, Honor Roll

Lovely, blond "Coke" will enter Hickox Secretarial School this fall. She likes skiing, and horseback riding. Mr. Buckley's economic geography in her sophomore year will be remembered.

Phyllis Clifford

131 Mystic Street

"Phyl" would like to go into office work after high school. She likes to dance. Miss Peck's English IV period sixth class and the football games will long be remembered.

Carol C. Colby

22 Highland Avenue

Dramatic Club, Gilbert and Sullivan, Honor Roll

Carol, whose goal is B. U. Secretarial School, loves swimming, pedal pushing and "Swift's Beach Summers." She will always hold fond memories of Mr. Sexton's and Mr. Barber's math classes.

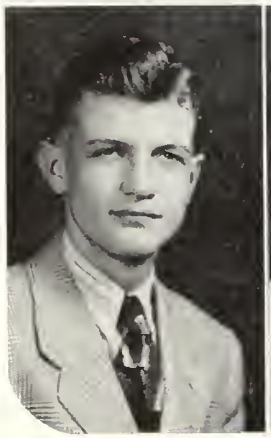

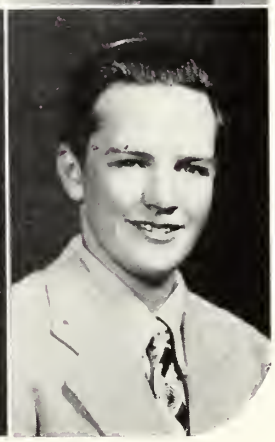

Thomas Cobb

45 Oakland Avenue

Honor Roll, Periclean Forum

"Tom" plans to enter Harvard College next fall. His thoughts are centered around midget auto racing. He'll never forget Mr. Barber's Math II class and Mr. Arthur's printing classes.

Barry Colgan

28 Crawford Street

Franklin will really be honored to have "Baron," whose favorite outside activities are hockey and football. Among his souvenirs of A. H. S. looms the memory of Miss Nash's Economics class.

Gertrude Collinge

37 Rhinecliff Street

Dramatic Club, A. Y. A.

We'll never forget "Boots," the fixture of Room 17. She hopes to train at the Deaconess Hospital. She will never forget the fun in her fourth period gym class or Mr. Campbell's English class.

Claire Concannon

24 Waldo Road

Chronicle, Honor Roll

"Red" has chosen nursing as her profession and plans to enter the Lawrence Memorial Hospital. She enjoys ice skating, swimming, and going to professional hockey games. She will long remember Mr. Sampson's Biology class.

Ellen Collins

102 Newport Street

A. Y. A.

Our demure Ellen is headed for New England Baptist to enter nursing. She will take with her fond memories of her three years in Miss Bailey's French classes.

William Connolly

15 Oakland Avenue

Outdoor Track, Indoor Track

We are certain that "Bill" will be successful at Holy Cross, where he plans to study dentistry. Among his memories of A. H. S. will be his participation on the indoor and outdoor track teams.

Joseph Colliton

29 Bow Street

Notre Dame is the goal of athletic "Cully," who participates in football, hockey, baseball and basketball. His hours spent outside Room 59 after lunch will never be forgotten.

James Connors

51 Teel Street

"Jimmy" is joining the Navy in order to learn a trade. His fondest memory will always be his first day at A. H. S. "Jimmy's" favorite outside activities are baseball and football.

Patricia A. Colucci

102 Alpine Street

Tennis, Chronicle, Basketball, Baseball

When "Patti" is a successful secretary she will still look back on Miss Binnig's shorthand classes. Her favorite outside activities include swimming and watching A. H. S. football games.

Elliott Conway

14 West Street

With no definite plans for the future, "Ell," whose favorite outside activity is hockey, will always remember his excess of study periods.

Joan Cooledge

8 Devereaux Street

Club, G. A. A., Year Book Basketball, Tennis, Debating Committee, Chronicle

Popular Joan is headed for Wellesley. Her Junior Math class with Mr. Sampson and "Bosco" will linger in her mind. Dancing, trips, and piano-playing comprise her outside activities.

Frances Coveney

991 Massachusetts Avenue

Field Hockey

"Franny" wants to become the perfect secretary. The fun she had at A. H. S. will remain longest in her memory.

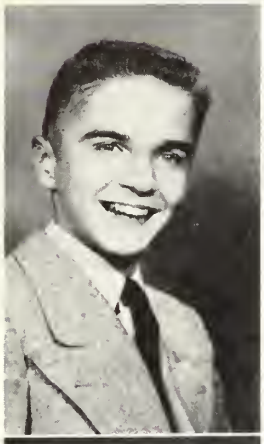

Crawford Coombes

101 Scituate Street

Debating Club, Dramatic Club, Periclean Forum, Chronicle, "Rec" Committee, Senior Delegate to Red Cross, Year Book Committee

His love for newspaper work will send "Fuzzy" to B. U. to study journalism. He will always remember when he missed portraying "Randolph" in "A Date With Judy" because of illness.

Doris Jean Cowan

117 Varnum Street

Gilbert and Sullivan Club, Glee Club, Honor Roll

Tennis fills up most of Doris' time in the summer. She enjoys Gilbert and Sullivan equally as well and plans to study music.

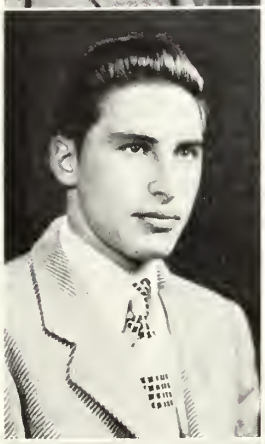

Richard Cooper

24 Moore Place

Basketball, Chronicle, Chess and Checker Club, Stamp Club

"Coop" is headed for college to study farming. After graduation he'll always remember his days of playing football and hockey, his fifth period physics class and the lunch room.

Marjorie Cowin

23 Milton Street

"Marjie" plans a career in office work. Mr. Johnson's history class is her fondest memory of high school. "Marjie" considers bowling as her favorite sport.

Barbara Corbett

6 White Street

Basketball, Bowling

Barbara plans to be a stenographer and she will never forget Miss Binnig's shorthand class. For an outside activity Barbara can't think of anything she likes better than dancing.

Mary Craig

75 Washington Street

Chronicle, Lunch Room

Mary does quite a bit of skating after school. She intends to become a nurse after finishing school. Mr. Burke's Economics class will long be remembered by her.

Roberta Crawford

14 Paul Revere Road

Bowling, A. Y. A., Honor Roll

"Bert" is headed for college though not sure which one. She enjoys dancing, and will long remember the friends that she made and the football games.

Mary Cullinane

7 Mill Street

Rifle Club, A. Y. A.

Miss Rounds' Latin III class will long be remembered by Mary. Dancing and bowling are her specialties. She plans to attend Boston University.

Joan Creedon

29 Lewis Avenue

Chronicle, G. A. A.

Joan enjoyed the football games she attended when here at Arlington High. She plans to go to Pierce Secretarial School and will keep up her tennis there if possible.

Donald Cumming

143 James Street

"Don" enjoys skiing and skating very much. The memory of Mr. Russell's aeronautics class will long linger in "Don's" memory.

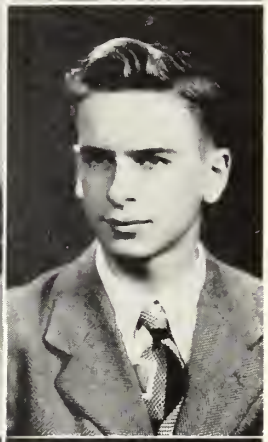

Patterson Crockett

58 Paul Revere Road

Debating Club, Track Team

Mr. Barber's Math class is the fondest memory of "Pat." Next year he intends to attend Wentworth for a course in electricity. Hunting is his favorite sport.

John Cumming

143 James Street

John has been in the E. T. O. since 1944 and has just returned to A. H. S. He enjoys basketball, hockey, and football, and intends to go to Wentworth after graduation.

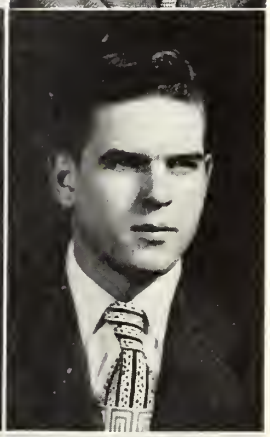

Geraldine Cronin

46 Waldo Road

Rifle Club

"Gerry" is quite a fine dancer and skater. She is going to become a secretary after high school. She will never forget the fun she had in Miss Nash's Economics class.

Joyce Cunniff

21 Peter Tufts Road

G. A. A., Bowling, Honor Roll

Joyce, whose hobby is getting out of trouble, won't forget Mr. Burke's class for a long time. She plans to attend a business school to further her education.

Ray Cunningham

8 Fordham Street

Hockey, Baseball

"Sleepy" is going to join the working men after graduation. Dancing and ping pong take up "Sleepy's" after school time.

Charles Dallachie

26 Moulton Road

Lunch Room Cashier

"Charlie" will study for a public relations career. He enjoys music and camping. Mr. Miller's chemistry A classes will always be remembered by him.

Edwin Curtis

17 Wyman Street

Honor Roll, Basketball, Chronicle, Track

The Army Air Corps is going to receive our "fun-and-sleep-loving Tiny." He feels that Mr. Morrill will remain longest in his memories of A. H. S.

Frances Dalton

18 Walnut Court

Honor Roll, Periclean Forum, Bowling

Frances, known to her family as "Sis," will attend the Bentley School of Accounting. Miss Binnig's classes, football games, and Miss Wakefield's History IV class will always recall her high school days.

Paul Dacey

30 Chandler Street

"Dace" plans to enter Tennessee after graduation. Baseball and hockey rank first on his sports list. He will always remember the contrast between long homework assignments and short lunches.

June Dangora

66 Tufts Street

"Danny" likes dancing and roller skating. Mr. Burke's economics class, and the long dash from lunch to 25B are first on her list of memories.

Jean Daley

25 Grove Street

Dancing and swimming are Jean's favorite outside activities. Mr. Burke's fourth period economics class will always be remembered by her.

Lydia Darakjian

106 Lake Street

Chronicle, Soft Ball

Lydia will long remember the Junior Prom and football games. Her favorite sport is swimming. She will return to A. H. S. again next year as a P. G.

William E. Davies

5 Walnut Terrace

Gilbert and Sullivan, Track, Band

"Bill" will enter State of Maine to study forestry. He enjoys trap drumming. How can he ever forget the "homework in his senior year"?

June Phyllis DeMatteis

125 Webster Street

Drum Majorette, Glee Club

"Debbie's" favorite activities are skiing and dancing. Mrs. Hoyt's oral English class in her sophomore year will longest remain in her memories.

Mary Day

21 Burch Street

"Maisie" enjoys horseback riding and rifle shooting. She will remember Miss Anderson's sewing class in her junior year. We wish her the best of luck in her chosen career.

Adele Derby

16 Burton Street

Camera Club, Periclean Forum, Dramatic Club, Honor Roll, Rifle Club

Secretarial work at B. U. is Adele's plan for the future. Dancing, bowling, and skating are tops on her list of sports. She will remember Mr. Sampson! ! ! !

James Deignan

238 Park Avenue

Honor Roll, Basketball, Track, Chess and Checker Club, Debating

Next year will find popular "Jim" at some business school. "Jim" will always remember Miss Nash's economics class and he enjoys all sports, especially cards. Hmmmm?

Ralph DeRosa

24 Richardson Avenue

Playing in his band, and football are Ralph's favorite outside activities. He will remember Miss Peck's junior English class. Next year he will attend Massachusetts School of Optometry.

Gilbert DeLorrie

7 Brookdale Road

Football, Track, Baseball, Honor Roll

Popular "Gil" has Tufts in mind in preparation for engineering. He's an ardent advocate of all sports and visiting "Uncle T. and Aunt K.". Messrs. Warner and Arthur linger in his memories.

Marguerite deSmet

3 Monadnock Road

Honor Roll, Dramatic Club, Rifle Club, Periclean Forum

"Diz," our good-will ambassador, intends to go to Cornell to study foreign languages for diplomatic work. She will always remember rooting for the opposite team just for the sake of argument.

Pasquale DiCiaccio

36 Marathon Street

Honor Roll, Basketball, Gilbert and Sullivan

"Pat" is undecided about his future, but we wish him luck in whatever he chooses. He enjoys basketball and swimming, and will longest recall his math classes.

Jean DiFazio

78 Massachusetts Avenue

Honor Roll, Bowling, Roller Skating, Guidance Room Assistant

Jean plans to continue work in the Arlington Advocate office after graduation. Bowling and dancing attract her outside school hours. The fun in H. R. 24 will remain in her memory.

Gary Dickerman

1542 Massachusetts Avenue

Band, Honor Roll

We have a doctor among us. Gary intends to enter Tufts to study medicine. A. H. S. will always bring back pleasant memories of Mr. Miller, and his translations in Miss Jeradi's French I class.

Joann DiGirolamo

234 Oakland Avenue

G. A. A.

Since "Joan Di" intends to become a comptometer operator, she will attend Burrough's Business School. Dancing and serving ice cream at Buttrick's were her favorite outside activities. She will always remember 15B.

Rose-Marie DiDonato

56 Summit Street

Miss Binnig's first year shorthand class will always be remembered by Rose-Marie. Her favorite activities are bowling and going to the movies

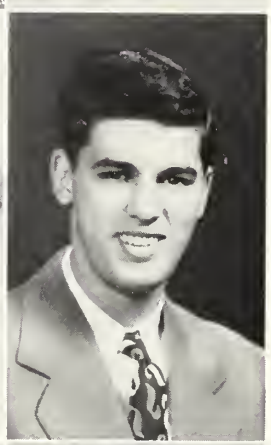

Al DiPaolo

237 Forest Street

Football

"Boley" is destined for Wentworth to become an engineer. "The interesting talks in the hall after lunch" will give "Boley" sufficient memories of A. H. S.

Evelyn M. Diehl

16 Parker Street

Gilbert and Sullivan, Bowling

"Evie," the lady with the smile, wants a business career and is going to attend Hickox Secretarial School. Flying down to the lunch room and Mr. Cavalieri's class will forever stay in "Evies" mind.

Joan Ditmas

86 Everett Street

Chronicle, "Rec" Committee, Honor Roll, Gilbert and Sullivan

Dainty "Dittie" has her hopes set on attending Boston University. Dashing into school one minute before the bell and study hall social hours are "Dittie's" best memories.

Donald Doane

7 Harvard Street

"Don's" greatest thrill during his three years were those trips to Mr. Morrill's office. His favorite habits are eating and hitch-hiking.

Dennis Drinan

18 Swan Place

Chronicle, Basketball

"Dennie," headed for Notre Dame, says, "At last I've graduated! It took me four years to make it." Besides writing for the Chronicle, "Dennie" likes basketball.

John Doherty

19 Linwood Street

"Doc," who wishes to become an accountant, is headed for Fisher to receive his training. He enjoys sports and will not soon forget Mr. Wallace.

Barbara Duncan

7 Park Circle

Dramatic Club, G. A. A., Chronicle, Girls' Club, Glee Club

Talkative "Dunkie" wants to attend Framingham Teachers' College. Her favorite outside activities are bowling, canoeing, and, of course, talking. She will always remember Mr. Cavalieri's Algebra II class.

Bradford Donovan

39 Pine Street

Hockey, Baseball

"Braddy's" outside interests have been captured by hockey, baseball and bowling. He will never forget Mr. Cavalieri's Basic Math class. Wonder why?

Margaret A. Duncan

133 Mystic Street

Petite "Maggie" intends to become a secretary. Bowling is her favorite pastime, and skating in the winter. Mr. Burke's classes are a thing "Maggie" finds hard to forget.

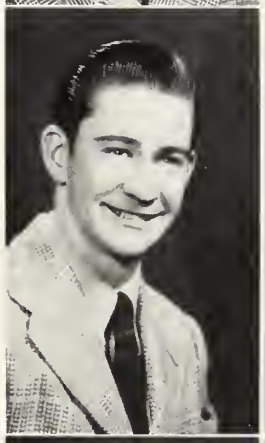

Edward Donovan

50 Dorothy Road

The memory of Mr. Skinner's physics class will go with "Judd" to Notre Dame where he hopes to further his education. Best wishes for the future, "Judd"!

Fay Durling

18 Inverness Road

Fay plans to attend Burrough Business School. Her favorite outside activities are dancing and bowling. She will never forget the football games and her classes with Mr. Toner.

Janet Eadie

16 Linden Street

G. A. A.

"Shorty" wants to attend Burrough Business School. She enjoys roller skating and dancing, and will long remember being an "after school" star pupil of Mr. Toner's.

Robert Erwin

92 Chandler Street

"Bob" has no plans for the future. However, we know he will succeed in whatever he chooses.

Thomas Egan

83 Grand View Road

Honor Roll, Hockey, Debating Club

His Junior year has special memories for sports-minded "Tommy." Good luck, "Tommy," in your chosen profession.

Marie Fagan

7 Henderson Street

"Rie" will never forget Mr. Johnson's History IV class. She enjoys dancing, skating and bowling, and hopes to take up bookkeeping at Burdett's.

Elizabeth Ellis

24 Bellington Street

Honor Roll

"Betty," whose favorite outside activity is dancing, plans to attend Boston University. She will never forget the laughs in Mr. Eaton's Review Math class.

Marie Faria

55 Exeter Street

Basketball

"Rie's" Junior year will always remind her of pleasant times. Good luck with your career, "Rie"!

Charles English

Charles likes hockey and basketball. He says the lunch room will always remain in his memories of A. H. S. Good luck to you, "Charlie"!

Jean Faulkner

49 Pine Street

Cheer Leader, G. A. A., Baseball, Honor Roll, Tennis

Philosophical "Jeanie," who listened to everyone's troubles while trying to forget her own, will always remember dancing at the "Rec." Next year will find her attending Katharine Gibbs.

Walter Ferrera

6 Frost Street

Class Treasurer, Football, Ping Pong

To receive an appropriate education in business, "Wally" has elected Boston University. He will never forget Mr. Sampson's Math II class. Sports and dancing take up most of his time.

John Finn, Jr.

20 Shawnee Road

"Mickey," the future junior executive at B. U., will long remember his business organization teacher. He is very sportsminded and enjoys football, hockey, and baseball.

Joseph Ferretti

210 Broadway

Ping Pong, Chess and Checkers, Tennis

Remembering his troubles with Mr. Kapff, "Spaghetti," who heartily advocates all sports, is headed for a school of bakery.

Mildred Fitzgerald

68 Chandler Street

Dramatic Club

"Fitzie," whose outside activities include swimming and dancing, will attend business college next year. She will always have fond memories of Mr. Burke's economics class.

Eino Finlaid

86 High Haith Road

Lunch Room

Whether he attends B. U. or the University of Massachusetts, the days in the lunch room will always remain in Eino's pleasant memories of Arlington High.

Patricia Anne Fitzgerald

53 Milton Street

Honor Roll, Glee Club, Gilbert and Sullivan

"Pat," whose future is undecided, will remember longest the Lynn Classical football game played under the arcs and her interesting sessions in Miss Wakefield's History IV class. Her favorite outside activity is dancing.

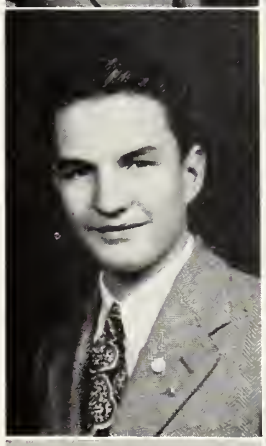

Roberta Finlayson

146 Herbert Road

Friendly, loquacious "Bobby" will attend Forsythe Dental to become a hygienist. Letter writing to a special Marine has and will occupy her after school hours. Good luck, "Bobby"!

Bernard Fitzmaurice

73 Amsden Street

Hockey, Golf, Track, Honor Roll

Sportsminded "Fitz" is bound for Boston College to continue languages. Mr. Warner's Math classes will remain in his mind for some time.

Barbara Flemming

31 Cedar Avenue

Dramatic Club, G. A. A.

Quiet, but friendly, "Barb" intends to become an elementary school teacher. Swimming and riding provided diversion from the chem. experiments which will always remind "Barb" of her days in high school.

Katherine Flynn

1140 Massachusetts Avenue

Gilbert and Sullivan, Orchestra, Glee Club, Honor Roll, G. A. A., Secretary of Senior Class, Student Council, Year Book Committee, Tennis, Tredecim Fortunati

Our charming secretary, interested in social work, is bound for Radcliffe. Outside of school "Kay" spends much of her time dancing and ice skating. She will always remember the many friends she made at A. H. S.

Joan Flentje

25 Lorne Road

Field Hockey, Basketball, Tennis, Chronicle, Ski Club, G. A. A., Rifle Club, Dramatic Club

Athletic Joan will attend Lesley to prepare for kindergarten teaching. Her biology classes with Mr. Sampson will ever serve to remind her of Arlington High.

Henry Foley

148 Mount Vernon Street

Chronicle, Debating Club

Sports and dancing comprise "Bud's" interests. Bound for Boston College, he will long recall the hockey games, the "Rec," and Miss Wakefield's History class.

Donald Flynn

5 West Street

Football Manager, Basketball Manager, Baseball

"Don" intends to further his love of sailing by attending Harvard to prepare for a career as a naval officer. Mr. Kapff's homeroom and the football seasons are two of his fondest memories of A. H. S.

John Ford

103 Thorndike Street

Gilbert and Sullivan

"Cupid" aspires to be a salesman. He says that Miss Wakefield's History class in his junior year will be his outstanding memory. Dancing, bowling, and baseball are his main outside interests.

Frances Flynn

91 Quincy Street

Glee Club, "Rec" Committee, Dramatic Club, Junior Prom Decoration Committee

Popular, active "Franny" will contribute much to Simmons, where she will study to be a teacher. Her sophomore English class will remain longest in her memory.

William Ford

520 Summer Street

"Ted," always interested in its field, is headed for Massachusetts Radio. Longest in his memory remain the back-firing experiments of his junior year, and Mr. Miller's jokes.

Ruth Anne Foster

5 Mystic Lake Drive

Our athletic "Nancie" intends to take up professional swimming at Boston University. She enjoys sailing and skiing and won't forget her history classes.

Charles Freni

6 Highland Avenue

Football, Student Council, Honor Roll, Track

"Charlie," that "football" man, is bound for B. U. He hopes to enter the meat-packing business. He enjoys hunting and will never forget the football games and dances.

Arthur Foye

88 School Street

Orchestra, Band

Our future surgeon is headed for Boston University. "Bud," who is interested in all sports, will always remember senior homeroom and Mr. Miller's mad chemistry class. Best of luck, "Bud"!

John Fuller

337 Park Avenue

Gilbert and Sullivan, Ski Club, Basketball

Heading for Boston University or Tufts, sports- and music-minded "Gene" will never forget the narrow margin by which the golf team lost representation at the state finals.

Robert Foye

88 School Street

Band, Track

"Bob," our versatile drummer who likes football, is planning to attend the Massachusetts School of Pharmacy. Lingering longest in his memories will probably be the good times he had with his classmates.

Richard Gallagher

55 Fairmont Street

With an indefinite future in store, "Dick" claims that his fondest memory will be Miss Wakefield's History IV in his junior year.

Philip Frankel

150 Massachusetts Avenue

Philip, who feels that Mr. Johnson merited better students than he, hopes to become a geologist. Bicycling and hockey are his favorite outside activities.

Walter Galvin

54 Warren Street

Ping Pong, Chess and Checkers, Tennis

Walter intends to go on to Franklin Institute to become an electrician. In school, checkers and chess intrigued "Goofus." He will longest remember his homeroom with Mr. Kapff.

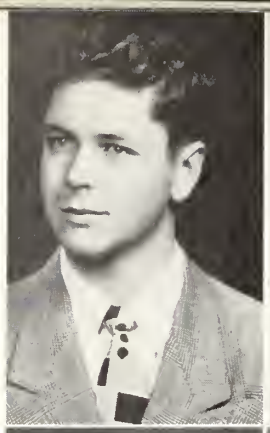

Ralph Gammell

80 Claremont Avenue

Football, Basketball, Rifle Club, Honor Roll, Golf, Chronicle

"Gimp," our able sportsman and future bachelor, plans to follow in his father's footsteps and favors the gas and oil business. He will long remember his graduation day and the fun he had on house dates.

Anne Gelowtsky

106 George Street

Gilbert and Sullivan, Glee Club, Girls' Club

Our fun-loving Anne intends to study journalism at Boston University. Active in musical groups, she considers Mr. Russell's Music II unforgettable.

David Garland

73 Massachusetts Avenue

Track, Cross Country, Band, Gilbert and Sullivan, Honor Roll

Always smiling, "Swede," a vigorous sports enthusiast, is bound for Boston University to delve into journalism. Memories of the "Rec" and Mr. Eaton's math classes prove lasting.

Bayard Gerry

221 Massachusetts Avenue

Gilbert and Sullivan, Dramatic Club, Honor Roll, Track, Basketball, Periclean Forum

Harvard will gain from Arlington's loss. Popular and keen, Bayard will find success in any undertaking. Dancing and sports are his favorite extra-curricular activities.

Anthony Gatto

32 Everett Street

"Tony" will become a mechanical engineer. He will long remember the football games and Mr. Johnson's fifth period history class.

Robert Gervais

19 Boulevard Road

Quiet "Bob" has no set future plans. Enjoying dancing and sports, he will long remember the beginning of his senior year.

Richard Gelasco

104 Waverly Street

In a few years, Richard will be knocking on your door as a promising young insurance man. He will always remember Mr. Arthur's printing classes.

Nancy Giobbe

67 Lowell Street

"Rec" Committee, Rifle Club, Bowling, Swimming

Vivacious "Nan," whose favorite activities are ice skating, dancing, and bowling, will never forget Miss Peck's junior English class. She is planning to attend Boston University.

John Glendinning

14 Oakland Avenue

"Glen" would like to attend a business college. He enjoys driving customers' cars and will never forget the correct way to simonize one.

Nancy Gray

17 Linwood Street

Dramatic Club, G. A. A., Gilbert and Sullivan, Student Council

"Nanc" is headed for Leland Powers to study dramatics and radio. She enjoys skiing and swimming and will long remember the operettas and her History IV class.

Jean Golden

15 Andrew Street

Field Hockey, Tennis, G. A. A.

Her future undecided, Jean (known for her Saturday night parties) will not soon forget her junior year in Mr. Sexton's Spanish I class.

Donald Green

167 Washington Street

Honor Roll, Dramatic Club, Periclean Forum, Lunch Room

"Don," who will never forget Miss Wakefield's History class or the "Rec," is a future alumnus of M. I. T. Swimming and dancing occupy his free time.

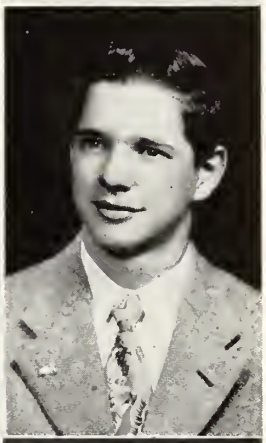

Beatrice Gomes

6 Oak Hill Drive

"Bea" plans to become a secretary. Roller skating, canoeing and driving take up most of her spare time. She will never forget Mr. Eaton's vain efforts to subdue the excitement in the hall outside Rooms 12 and 13.

Malcolm Griffin, Jr.

25 Addison Street

How could "Mal" ever forget all the mishaps in the auto shop! He intends to make a career of auto repair work. Of his outside activities camping and hiking rank highest.

Frank Gray

312 Park Avenue

Because "Mouse" is capable of selling anything, he will enter the insurance business. Sports play a prominent part in his life. He can never forget Mr. Arthur.

Paul Groppi

17 Teel Street

Track, Cross Country

Paul, who will become a clerical worker, has elected Northeastern. His outside activities include basketball and the National Guard. What he will remember most are his teachers.

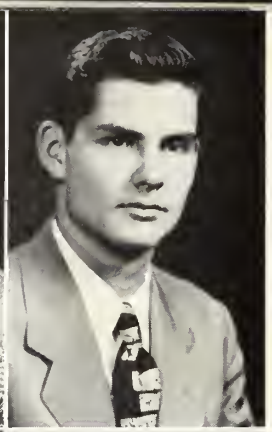

Palmer Guarente

87 Medford Street

Orchestra, Band, Debating Club

"Gus," who will never forget orchestra rehearsals, is undecided about his future occupation. Success in all you do, "Gus"!

Russell Hammond

11 Venner Road

"Russ" plans to attend Tufts College to take up engineering. He will never forget Miss Wakefield's fifth period World History class. Good luck with your engineering, "Russ"!

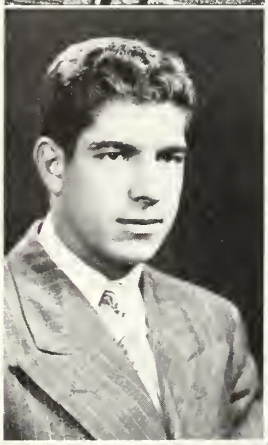

Joseph Guarnotta

41 Rangeley Road

Basketball, Honor Roll, Ping Pong, Football, Chess Club

"Joe" is going to don "bell-bottom trousers" after his graduation. He says that he will forever remember his inability to stay in the Library for a full period. Smooth sailing, "Joe"!

Jean Ann Hanson

18 Scituate Street

Bowling, Tennis

Going to the Senior Prom in her sophomore year will be remembered for a long time by Jean. She plans to attend Burdett to take up office training.

Emily Hahn

16 Hawthorne Avenue

Dramatic Club

Miss Rounds' sixth period Latin III class will be long remembered by Emily, who is bound for Boston University.

Donald Hardy

92 Rawson Road

Captain of Cross Country, Track, Honor Roll

Our great track star, "Don," is headed for Bowdoin to study Mechanical Engineering. Never will he forget three years in Mr. Eaton's math classes.

Ann Hall

152 Pleasant Street

Gilbert and Sullivan

Ann is headed for B. U. College of Music where she plans to become a piano teacher. Already an accomplished pianist we feel sure she will be a success.

Ann Harrington

156 Appleton Street

Field Hockey, Softball, G. A. A.

"Tuggy," one of our favorite classmates, is undecided about her future. She will long remember the good times she had in sports and her art of ping pong.

Lawrence Harrington

60 Cleveland Street

"Hank" is still undecided about his career, but is looking forward to graduation. Of his outside activities baseball rates highest.

Barbara Healy

54 Cutter Hill Road

Honor Roll, Gilbert and Sullivan

Barbara plans to attend B. U. where she will study to become a legal secretary. She will long remember Mr. Eaton's math classes. Good luck, "Barb"!

John Hartley

23 Howard Street

Student Council, Periclean Forum, Honor Roll, Debating Club

John is heading north for Bowdoin to study law. He will always remember the fun he had in Miss Rounds' Latin classes. Best of luck in your law career!

Margaret Hed

15 Nourse Street

"Peggy" will never forget waiting for that dismissal bell and Miss Harlow's Bookkeeping III class. She loves to dance and to bowl and she can ride a horse, too!

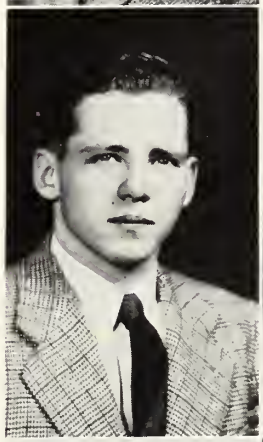

Virginia Hartling

17 Brattle Street

"Ginny" is destined to become a hair dresser. Her outside activities are bowling and swimming. Mr. Buckley will be among her most pleasant memories of Arlington High.

Joseph Heffernan

95 Menotomy Road

Track

"Joe" hopes to attend Tufts where he will study engineering. He will always remember the fun he had in Mr. Kapff's math classes.

Everett Hatch

20 Draper Avenue

Rifle Club

"Ev" plans to take up agricultural work at the University of Massachusetts. He will long remember Mr. Sextons fifth period French class. Good luck, "Ev"!

Joseph Hefron

20 Grove Street

Chronicle, Honor Roll, Tennis

"Joe" plans to attend B. C. where he will take up advertising. He will longest remember the vacations during the year. Won't we all?

Mary Hernon

20 Magnolia Street

Mary would like to become a buyer of clothes. Dancing and bowling are her favorite activities. She will certainly miss the fun she had in Mr. Burke's Ec. class.

Patricia Marie Higby

49 Brantwood Road

Chronicle

"Pat" is undecided concerning her future. Outside of school she spends quite a bit of her spare time dancing and ice skating. An outstanding event in her high school career was the Junior Prom.

William J. Hession

27 Temple Street

Football

"Bill," with his love for music, intends to join his friends at Bowdoin next fall. He will never forget the card games before football practice.

Doris Hill

56 Fountain Road

Baseball, Hockey, G. A. A.

"Ginger" has no definite plans for the future as yet. She will always remember Miss Krastin's English class and will especially miss her favorite pastime of listening to Joan Riley's jokes.

James Hetherman

42 School Street

Year Book Committee, Debating Club, Periclean Forum, Dramatic Club, Chronicle

Active "Jim" plans to become an English teacher at B. U. He will never forget the heated debates in Room 69 that lasted until 4 p. m., and Miss Barry's "une sous" program.

Barbara Holden

9 Trowbridge Street

Gilbert and Sullivan, Baseball

The teaching profession awaits "Barbs" after training at B. U. She will never forget the football games and the old hall after school.

Charles Hickey

41 Sunset Road

Periclean Forum

His years of suffering in biology and junior English won't be forgotten soon by "Charlie." He will attend Massachusetts College of Pharmacy and he plans, some day, to have a drugstore in Arlington.

Jeanne Holland

47 Pine Street

Field Hockey, G. A. A., Chronicle, Basketball, Rifle Club

Witty Jeanne would like to be a receptionist because of her enjoyment in meeting people, as testified by her numerous friends. She will never forget her sophomore homeroom or Mr. Buckley.

Edward Holt

126 George Street

Lunch Room

"Teddy" is one of our fabulous "Forgotten Men" and what he'll remember most about school is the vacations. "Teddy" wants to make aviation his career.

Earle Hopkins

7 Randolph Street

After studying at Boston University, radio announcing is "Hoppy's" aim. Next to sports he enjoys collecting stamps. He will long remember the fun he had at A. H. S.

Paul Horsman

144 Robbins Road

Track

Paul is an avid fan of photography and dancing. Next year will find him working for the Telephone Company. He'll always remember school vacations longest.

Roxaline Hough

79 Melrose Street

Girls' Club, Ski Club

"Roxie," the class "darling," plans to go to Massachusetts State to study dietetics. She'll never forget that nice feeling when she became a senior.

William Houlihan

15 Glenburn Road

"Bill" wants to make forestry his career—away in the wilderness where the girls can't get him. He's a golf and camping fan and will never forget Mr. Danforth in his soph year.

Donald Howard

30 Churchill Street, Newton

Periclean Forum, Debating Club, Dramatic Club, Chronicle

"Don," our debater, plans to attend Emerson to take up journalism. He says he'll never forget the fun in Mr. Wallace's Business Organization class and in the Debating Club.

Allan Hughes

94 Franklin Street

Track, Chronicle

Lanky "Al" wants to be a mechanical engineer and plans to make Northeastern his alma mater. "Al" enjoys sailing and tennis and thinks he will never forget the fun in the Spy Pond Youth Association.

Brenda Hughes

34 Jason Street

Rifle Club, Bowling

Vivacious Brenda wants to be a nurse. She thinks she'll always remember her transfer from Brighton High to Arlington High. Brenda likes bowling and dancing, especially at the wonderful "Rec."

Matthew Hunt

38 Bates Road

Lunch Room

"Matt," who is a member of the Forgotten Men, plans to be a salesman and says he'll never forget the fun he had with Miss Childs in the lunch room.

Perouz Javian

359 Mystic Street

Dramatic Club, G. A. A., Honor Roll

"Perry," who has a smile for everyone, thinks she'll always remember Mr. Wallace's Business Org. class. "Perry" enjoys participating in most sports and plans to be a secretary.

William Irving

99 Thorndike Street

Golf Team

"Bill" hopes to go to Wentworth College. He likes football but will longest remember playing on the Arlington High Golf Team.

Seto Javian

359 Mystic Street

Vice President of Periclean Forum, Vice President of Debating Club, Dramatic Club

Amiable Seto will never forget the A. H. S. football games, especially the ones we won. His favorite outside activity is football and he plans to be a mechanical engineer.

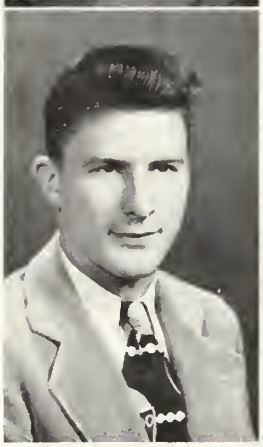

Dell Ivester

27 Winter Street

Gilbert and Sullivan

Dell is a definite sports fan and he'll never forget the mad times at the football games!

Doris Johnson

79 Claremont Avenue

"Cuz" will attend Colorado Woman's College, but she has not yet decided in what she will major. Mr. Eaton's math class and Mr. Wallace's homeroom have left an indelible impression on her.

Ann-Marie Jacobson

172 Waverly Street

Chronicle, Office Assistant, Bouling, "Rec" Comittee, Guidance Department Assistant, Ski Club

Versatile "Jake" will never forget Miss Binnig's fourth and fifth period classes in her senior year. As a favorite activity "Jake" loves dancing, especially at the "Rec."

Jo-Ann Johnson

12 Winter Street

Glee Club

"Jo," who will attend Sargent, wants to be a physical therapist and work with polio cases. Most of her outside time has been taken up writing letters to Camp Lejeune.

Karl Johnson

16 Draper Avenue

"K. J." (for reasons known best to himself) will long remember Mr. Johnson's History class in his junior year. He plans to attend a school, as yet undetermined, to take up accounting.

Marilyn Johnson

159 Park Avenue

Gilbert and Sullivan, Glee Club

"Cuz" will attend Burdett to take a Junior Secretarial Course. Apples, especially in Mr. Johnson's History class, have a particular fascination for her.

Philip Johnson

61 Cedar Avenue

Track, Gilbert and Sullivan, Cross Country, Ski Club

"Phil" will attend Massachusetts State or Princeton to major in Commercial Radio Work. The "big jokes" in Miss Wakefield's fifth period history class and the rainy afternoons in the hall after school will long be remembered by popular "Phil."

Robert Leo Joyce

33 Magnolia Street

"Joycie's" first aim in life is to create new methods of construction to eliminate manual effort. Keeping out of trouble occupies most of his time. It seems he will always remember Mr. Anton's inquisitive "no"!

Philip Kalber

47 Amsden Street

Track, Basketball, Supply Room Clerk

"Phil," who enjoys mechanical drawing very much, will attend Wentworth Institute to become a draftsman. It will be quite a while before he forgets the "Rec" and all the fun at the football games.

Anita Kasparian

1 Sutherland Terrace

Hockey Team, Basketball Manager, Tennis Team, Chronicle, Ski Club, Dramatic Club, G. A. A., Glee Club, Rifle Club

Sports enthusiast, Anita, is headed for Lowell Teachers' College. Swimming is her favorite outside activity. Mr. Sampson's biology class will always be one of her memories of A. H. S.

Mary Louise Keefe

27 Davis Avenue

Honor Roll, Debating Club, Periclean Forum, Dramatic Club, Rifle Club, Latin Club

Miss Rounds' Latin class and dashing to Mr. Sampson's Math II class are among Mary Louise's fondest memories of A. H. S. It's Radcliffe next year for her.

Barbara J. Kelley

60 Brattle Street

Honor Roll, Camera Club, Periclean Forum, Dramatic Club

"Bunny" intends to take a secretarial course at B. U. She enjoys tennis and will always remember Mr. Sampson's period 1 biology class.

Patricia Kelley

60 Brattle Street

Tennis, Basketball, Periclean Forum

"Pat" will go on to Salem Teachers' College to take up business. Among her outside activities canoeing rates highest.

Maureen Kelly

48 Pine Ridge Road
Honor Roll

It's Burdett Business College for "Mopey," who will never forget Mr. Burke's Bookkeeping I class. Nuttings Lake has a particular significance to this A. H. S. girl.

Walter Kelley

26 Varnum Street

Baseball Manager, Basketball Manager, Chronicle

Walter is interested in the radio business. His outside activities include basketball and baseball.

Thomas Kelly

54 Massachusetts Avenue

Hockey, Baseball, Track, Fine Arts Club

"Tom," one of the stars of the Championship Hockey Team, will long be remembered for his ability on the ice. He plans to further his education at Andover Prep. Sleeping and swimming are his favorite hobbies.

Barbara A. Kelly

Sheraton Park

Dramatic Club, Band, Softball, G. A. A.

Sports-loving "Barb" is looking forward to training as a nurse at St. Elizabeth's Hospital. Mr. Johnson's jokes will remain longest in her memories of Arlington High.

Ruth Kenney

22 Buena Vista Road

Bowling, Tennis

"Rufus," who wants to become a comptometer operator, will attend Burroughs. The "Five Swedes" in Mr. Burke's Bookkeeping I class and the night of May 24, 1946, will never be forgotten.

Edward Kelly

48 Pine Ridge Road

Long to be remembered are "Ed's" junior and senior math classes. He is undecided about his future but his favorite activities are bowling and skiing.

Paul Keon

155 Mary Street

Paul, whose hobby is his car, is going to be a mechanic. He is looking forward to the day he graduates.

Atholie Kerner

25 Mary Street

Honor Roll, Chronicle, Year Book Committee, Periclean Forum, Rifle Club, Gilbert and Sullivan, G. A. A., Glee Club, "Rec" Committee, Dramatic Club, Student Council

It's Wellesley for "Lee," who plans to take up dramatics. Her favorite activities are dancing and crooning and upholding the Boston Red Sox. Longest in her memory will be Mr. Eaton's math classes.

Jean Kiley

97 Everett Street

G. A. A., "Rec" Committee, Tennis, Rifle Club

To become a private secretary after attending Boston University is Jean's ambition. She is an able ice skater. Among her more pleasant memories of school will be Miss Rounds' Latin III class.

Russell Kerr, Jr.

61 Rangeley Road

Football

"Russ," undecided as to his future, enjoys almost anything that is fun. He'll long remember Miss Wakefield's History IV class.

Estelle Kreem

25 Lake Street

"Shorty" would like to be a dress designer. Bowling and sewing are her favorite activities. She will never forget Mrs. Moffatt's Problems of Democracy class.

Gregory Khachadoorian

32 Churchill Avenue

"Ben's" wonderful spirit will never be forgotten by his classmates. Expressing his gratitude to them, he states that he will never forget his kind readers. He is yet undecided about his future plans.

Charles Laman

111 Webster Street

Supply Room

"Charlie" plans to attend Wentworth, as he wants to be a good draftsman. He will always remember the hockey games the year we won the New England Championship.

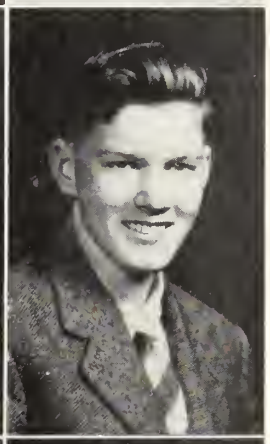

Robert Kilcoyne

11 Ottawa Road

Gilbert and Sullivan, Dramatic Club

"Booboo" hopes to be a salesman. He will long remember Mr. Irish's fifth period English class. Among his favorite activities are hockey, football, and baseball.

William Lanigan

92 Fairmont Street

Football, Golf, Debating Club, Chess Club, Basketball

Our athletic "Willie" is always good for a lot of fun. He says that he will long remember his high school days.

Virginia Lanoue

10 Pine Court

Bowling

"Jinny" would like to be a lawyer's secretary. Never will she forget Mr. Wallace's sixth period Business Organization or the football and hockey games. Dancing and swimming are her favorite activities.

Harold Laye

40 Tanager Street

Harold, whose favorite pastimes are swimming and bowling, plans to be an interior decorator. He will never forget Miss Hunt's English class.

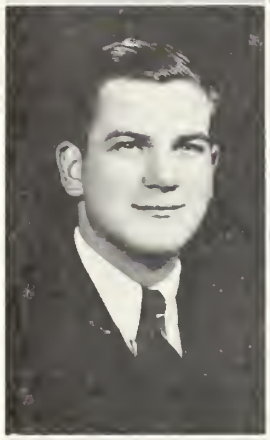

Arthur Lansing

33 Berkeley Street

"Art" is headed for Franklin Tech. where he will prepare for his drafting career. He will long remember Miss Barry's French class. Hiking and ice skating are his favorite outside activities.

Gertrude Legge

67 Glenburn Road

Badminton

"Trudy" would like to be a bookkeeper. A dancing and roller skating enthusiast, she will always remember Mr. Wallace's Business Organization class and the football and hockey games.

Grace Larson

23 Wright Street

Bowling

"Gracie" would like to attend a school of design to become a dress designer. Her favorite activities are sewing and ice skating. Long will she remember Miss Manning's Oral English class.

Joan Lemmo

12 Dorothy Road

Bowling, Dancing

Joan is undecided about her plans. Longest in her memory will be the grand times she had at the football games. Bowling and dancing are her favorite activities.

Lorraine Lavery

18 Field Road

G. A. A., Baseball

Lorraine plans to make nursing her future career. She will always remember Mr. Sampson's biology class. Bowling is her favorite pastime.

Joan Lentino

363 Mystic Street

Debating Club, Dramatic Club, Chronicle, Year Book Committee, Girls' Club

This "gal" loves driving in convertibles! Writing gossip for the Chronicle will be remembered most by Joan. She will enter Pembroke in the fall to become a designer.

Marjorie Leonard

25 Berkeley Street

Honor Roll, Cheer Leaders

"Margie," our vivacious cheer leader, enjoys ice skating and hockey. She will never forget Mr. Burke and her "glasses." She will attend Fisher Business School.

Antoinette Livoti

4 Richfield Road

Honor Roll, Dramatic Club

"Toni," who plans to enter Boston University, likes ice skating. Definitely Miss Rounds' last period junior Latin class will remain longest in her high school memories.

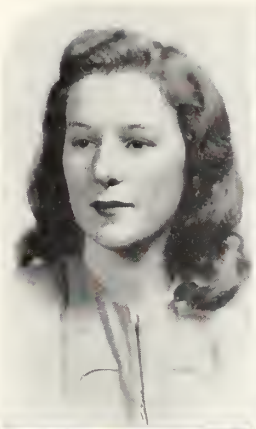

Kenneth Lincoln

23 Linden Street

Orchestra, Ski Club

"Ken" hopes to attend the University of Maine. Among his favorite outside activities are sailing, swimming, and skiing. He will remember longest Mr. Eaton's math class.

Bernard Loftus

30 Robbins Road

Periclean Forum, Track, Dramatic Club

"Pat" plans a career in pharmacy and he'll attend Massachusetts College of Pharmacy. He will always remember his sophomore biology class. He enjoys midget auto races.

Joan Lindstrom

147 Mary Street

Band

"Lindy" will always remember her two years in chorus class. Horseback riding, roller skating and dancing are her favorite activities. Her chosen career is office worker.

Geneva Long

82 Beacon Street

"Ginny" plans to enter Fay Business College for completion of her shorthand education. She likes to dance. Miss Binnig's shorthand class will be remembered.

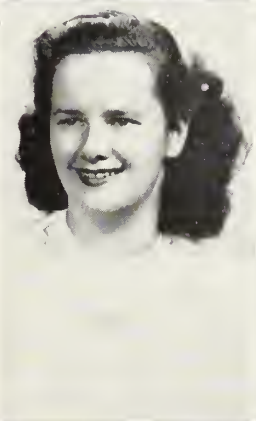

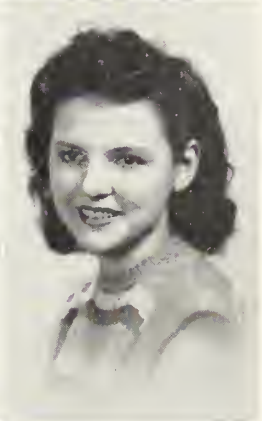

David Link

543 Concord Pike

Honor Roll, Ski Club

"Dave" likes all mathematical subjects, so he plans to attend M. I. T. He thinks Mr. Eaton and "his witty bits of patter" are tops. His favorite sports are hunting and fishing.

Mary Lorenzen

111 Palmer Street

Bowling, G. A. A.

"Peg" likes dress designing and interior decorating. Driving and dancing are her favorite activities. She has enjoyed Miss Anderson's sewing classes and plans to attend New England School of Art.

Karl Lundgren

222 Broadway

Band, Gilbert and Sullivan, Honor Roll, Basketball, Ski Club

"Swede" will attend Franklin Tech. to become an architectural draftsman. The Proms, two years with Miss Hunt and the Greek's theme are excerpts from his personal memories of life at A. H. S.

Marie MacDonald

32 Windsor Street

Rifle Club, Dramatic Club, Debating Club, Bowling, Periclean Forum

Marie will attend Burdett for further business training. She will long remember Mr. Wallace's first period Business Organization class. Best of luck, Marie!

Merna Lundquist

137 Robbins Road

Chronicle, G. A. A., Girls' Club, Honor Roll, Dramatic Club, Field Hockey, Basketball

Petite "Mernie" picked the School of Practical Arts to pursue her career as a fashion illustrator. Fine arts, the proms, and the wonderful friends are among her pleasant memories of A. H. S.

Richard MacDougal

101 Churchill Avenue

Track, Chronicle, Honor Roll, Cross Country

"Mac," the captain of our track squad, is planning to attend Dartmouth. His favorite sport is track and he will always remember "Tookey" and Mr. Miller's after school sessions.

Eleanor Lynch

65 Trowbridge Street

Honor Roll

"El" has always wanted to become a nurse. She will pursue her career at the Massachusetts General Nursing School. The distraction in History III will long be remembered by her.

Evelyn MacLean

16 Cypress Road

Honor Roll, A. Y. A., Bowling

Dancing, "Lynn's" favorite activity, helped divert her mind from her struggles in Miss Binnig's classes. She will follow her interest in hair dressing after graduation.

Mary Macchi

73 Foster Street

G. A. A., Bowling, Swimming, Honor Roll

Cheerful "Mac," who will miss the fun of our hockey games, has hopes of some day owning a dress shop. She will not forget trying to finish her homework in the lunch room.

Ernest MacLure

66 Warren Street

"Mac" will long remember Miss Nash's Economics and Law class. The friends he has made wish him the best of luck for the future.

Eleanor Mahoney

46 Chandler Street

Periclean Forum President, Debating Club, Glee Club, Rifle Club, A. Y. A.

"Breathless," our popular Periclean president, says that her favorite activities are dancing, singing, and drawing. She will never forget Room 14 after school.

Jean Mahoney

2 Reservoir Road

Waiting for the last bell always fascinated Jean. Though undecided about her future plans, we are sure she will succeed in the work she selects.

Philip Roger Mahoney

19 Central Street

"Phil" is undecided about the future, but, since he likes mechanical drawing, thinks he may go in for drafting. He will never forget Mr. Barber's fifth period geometry class.

Margie Malva-Gomes

11 Kimball Road

Bowling, Tennis, Basketball, Gilbert and Sullivan

"Margie" wields a furious tennis racket and she'll keep the memory of Mr. Sampson's biology class the longest in her store of high school memories.

John Mandis

125 Park Avenue

Lady-thriller "Shrimpa" will take the memory of Miss Krastin's classes with him in his career in the Navy. Smooth sailing, "Shrimpa"!

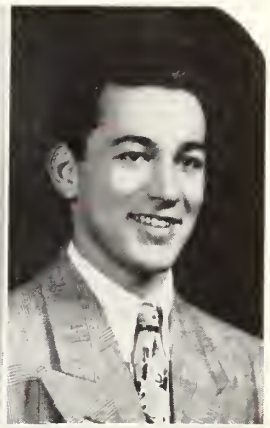

Paula Manley

7 Upland Road West

G. A. A., Year Book Committee, Dramatic Club, Hockey, Girls' Club, Guidance Office Assistant

Our debby Paula would like to be a Lab Technician. Her favorite outside activities are sports and she thinks she will never forget Mr. Cavalieri's Algebra II class.

Marie Marchi

24 Davis Avenue

Rifle Club

"Mary Lou" will never forget either Mr. Downs' History IV class or Miss O'Connell's soph English. She would like to be a teacher and she enjoys roller skating and bowling.

George Marcoulier

52 Warren Street

Football, Honor Roll, Basketball

"Frog," our star quarterback, is a member of the famed "Gooks" Club Of course he enjoys football and basketball. He will carry memories of the girls of A. H. S. with him always.

Joan Martin

2 Whittemore Street

G. A. A., Tennis, Girls' Club, Dramatic Club, Swimming

Fun-loving "Joanie" will always remember the class of '47 and those mad card games in the hall! She's headed for Katharine Gibbs and the secretarial course.

Margaret McDonnell

23 Farrington Street

"Rec" Committee, Bowling

Friendly "Peggy" advises the sophomores not to try to ride the elevators. Coasting and dancing help her forget getting stuck in the puddles behind the school.

Helen Martucci

119 Lake Street

Honor Roll, Secretary of Periclean Forum, Gilbert and Sullivan, Glee Club, Rifle Club, "Rec" Committee, G. A. A.

"Elenooch," who will study chemistry at Simmons, enjoys shooting and long, long hikes when not in school. She will always remember Mr. Miller's chemistry classes and her many friends at A. H. S.

Arthur McDonough

5 Park Circle

Dramatic Club

"Mac" plans to attend B. U. to study business administration. He will long remember his summer vacations and Figi's unexpected parties.

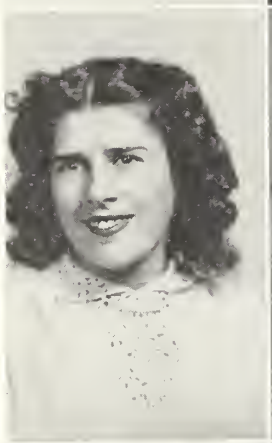

Jane Mattaliano

16 Palmer Street

Fun-loving "Bee," planning to attend the School of Nursing at St. Elizabeth's Hospital, will long remember her lunch room periods and Miss Arrand's cooking classes. Her favorite activities are roller skating and swimming.

Cecile McElarney

40 Foster Street

Field Hockey, Chronicle, Lunch Room, Swimming, G. A. A., Honor Roll

Amiable "Cece" will remember the fun at the Montreal Catholic game longest. We wish her the best of luck in her secretarial career.

Lucille Mazzocca

998 Massachusetts Avenue

Gilbert and Sullivan, Glee Club, G. A. A., Basketball, Baseball

Loquacious "Sandy" will attend Westbrook Junior College to become a laboratory technician. She will always thrill to the memory of attending the Senior Prom in her sophomore year.

James McElligott

18 Grandview Road

Sports-minded "Jim" will never forget that the hockey team won the New England Championship. Success in your future undertakings, "Jim."

Ralph McEwen

31 Amherst Street

Football, Hockey, Honor Roll, Track

Our popular "Mack"—especially with the girls—is headed for college in the near future and will never forget the school vacations and football games.

Mary Jane McLaren

92 Rawson Road

Rifle Club, Bowling, Swimming

"Janie" knows she'll never forget the parties at Kelsey's and the fabulous study hall. She loves to dance and plans to make the University of New Hampshire her alma mater.

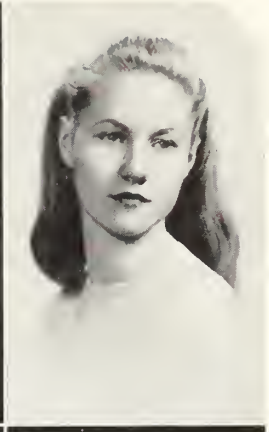

John Joseph McGurl

17 Central Street

Football, Baseball

"Tex" wishes to further his education at Boston College. His favorite outside activity is wrestling and he will longest remember trying to make up late excuses for Mr. Morrill.

William McSweeney

12 Wyman Street

Chronicle

"Mac" has a yen for advertising which he will follow while attending either Boston College or Boston University. Miss Wakefield's classes made a lasting impression on him.

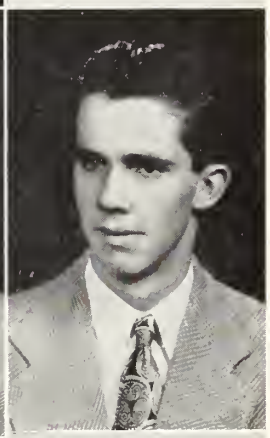

John T. McGurl

18 Grove Street Place

John is planning to go to Fisher's for further business training. His favorite outside activities are hockey and roller skating. Best of luck, John!

Evelyn Miller

72 Massachusetts Avenue

Honor Roll, Bowling, Roller Skating, Guidance Room Assistant

A career of office work comprises "Evie's" future. It seems Miss Peck's homework assignments and Mr. Burke's jokes will never be forgotten, nor will all the friends she made.

Nancy McKenzie

26 Higgins Street

Glee Club

There is no doubt that "Mac" will succeed in the nursing field. The ready smiles will always remind us of "Mac."

Nancy Miller

9 Berkeley Street

Basketball, Swimming, Tennis

Nancy loved singing in the lunch room in her senior year. She likes dancing and swimming and plans on Fisher's for her medical secretarial training.

Joan Mirabello

80 Oxford Street

Tennis, G. A. A., Gilbert and Sullivan, Honor Roll, Basketball

Dancing, swimming and tennis are among Joan's favorite activities. She plans to go to Forsythe and will never forget Mr. Eaton's math class.

Eileen Morris

29 Winter Street

Dancing and roller skating are favorites with ever smiling Eileen. Room 65 and Miss Forsythe's Foods III classes will remain longest in her memory.

Albert Monast

44 Mary Street

"Rec" Committee, Rifle Club, Hockey Manager, Honor Roll

"Al" would like to go to Boston University before entering the bakery and trucking business. He likes hockey, football, and swimming, and won't forget Miss O'Connell's study period.

Norman Morrison

85 Thorndike Street

Honor Roll, Gilbert and Sullivan, Periclean Forum

Norman is heading for M. I. T. and a career in electrical engineering. Most prominent among his memories of high school will be Mr. Kapff's Solid and Trig classes, sixth period, senior year.

Andrew Moorvartian

4 Lake Street

"Rec" Committee, Dramatic Club

Andrew plans to further his education at the Bentley School of Accounting. He enjoys collecting pictures and autographs of bandleaders and film stars, and will always remember Mr. Wallace's Business Organization class.

Joyce Morton

45 Spring Street

G. A. A., Badminton, Skating Girls' Club

A career of fashion illustrating awaits "Charlie," as she plans to attend the Modern School of Fashion and Design. She will never forget the fun in Mr. Johnson's and Mr. Wallace's classes.

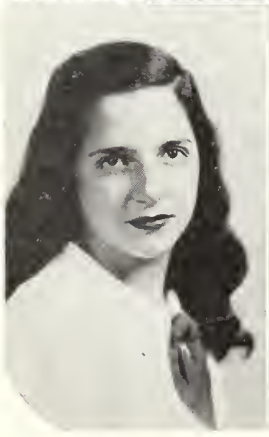

Dorothy Moranian

3 Cliff Street

G. A. A., Dramatic Club, Tennis, Basketball, Baseball Manager

Popular "Dotty" is headed for Boston University. She will never forget the rare times she had in Mr. Sampson's Math II class, and Miss Wakefield's History IV class.

Barbara Motherway

11 Park Street

"Barbs" plans to attend a secretarial school. She enjoys dancing and roller skating and will always remember the silence in Miss Peck's fifth period class.

Mary Murphy

16 Iroquois Road

Badminton, Bowling, Girls' Club

Mary plans to go to Regis for secretarial training. She likes to fly, and will always remember Miss Krastin's English class.

Robert D. Murphy

14 White Street

Sixth period each day will remain longest in "Murph's" memory. His favorite outside activity is hockey. He hasn't decided on his future.

Robert F. Murphy

15 Valentine Road

Baseball and hunting are "Murph's" favorite outside activities. He would like to go to Northeastern to study for a career in chemistry.

Thomas Murphy

917 Massachusetts Avenue

Honor Roll

"Murph" would like to go to Boston College. He likes all sports, and will always remember the World History class in 15B in his senior year.

Elaine Mushkin

27 Tufts Street

A future cashier at her father's restaurant, "Babe" likes tennis, reading, roller skating, and bowling. Her fondest memory will be her senior year in Miss Peck's English class.

Donald Richard Myers

22 Pleasant Street

Honor Roll, Football, Basketball, Baseball, Latin Club, Hockey

"Dick" likes all sports, especially football. He'll never forget Mr. Kapff's Math III class and the times had in Miss Rounds' Latin classes. He plans on Harvard.

Jean Nagle

27 Wyman Street

Swimming, Bowling, Basketball

So that she may further her studies in the world of business, "Jeannie" will attend Burdett College. She will always remember Mr. Burke's Economics class and his desert island.

Irene Najarian

68 Egerton Road

Honor Roll, Glee Club, Bowling, Swimming

"Renie" plans on going to Hickox Secretarial School. She likes dancing and bowling, and won't forget the studying she did for an "A" from Miss Peck.

Lois Nelson

99 Oxford Street

"Lo" enjoys roller skating and ice skating as outside activities. She will remember longest Mr. Johnson's third period American History class and claims he knows why, too! Hm?

Constance O'Brien

111 Claremont Avenue

Swimming, Ski Club

"Connee" likes swimming and boating. She'll never forget the good times she had in Mr. Irish's third period study on Monday.

Ingrid Noring

35 Ashland Street

Honor Roll, Bowling, Rifle Club, Guidance Office Assistant

Charming "Pinoc" plans to become someone's private secretary. Lucky someone! She will never forget May 22, 1946, and the Proms, also Mr. Wallace's Business Organization class.

Kathryn O'Brien

39 Everett Street

Year Book Committee, G. A. A., Rifle Club

Roller skating, bowling, and ice skating are "Kay's" favorite sports. She'll never forget Mr. Cavalieri's Algebra 11 class, and is planning on B. U.

Margaret Nyberg

225 Waverly Street

Honor Roll, Chronicle, Basketball, Year Book Committee, Tennis, Ski Club, Girls' Club, G. A. A., Swimming

Attractive "Margie" plans to enter the field of illustrating after studying at the Rhode Island School of Design. Foremost among her memories of high will be Mr. Sampson's biology class.

Elaine O'Connell

121 Madford Street

G. A. A., Year Book Committee, Rifle Club, "Rec" Committee

Elaine wants to go to Simmons and then become an air hostess. She likes ice skating, dancing, and horseback riding, and will never forget Math Departmentals.

Edward Obey

19 Randolph Street

"Eddie," a staunch supporter, is going to follow tradition and be a used car dealer. He enjoys sports and eating, and will never forget Mr. Kroll's homeroom and his easy senior year.

Marion Ogasapian

11 Cornell Street

Glee Club, G. A. A., Debating Club

"Mo," who plans to attend the Chamberlain School to learn to be a buyer, enjoys bowling and dancing as outside activities. Mr. Johnson's history class will never be forgotten.

Marcia O'Hearn

183 Jason Street

Gilbert and Sullivan, "Rec" Committee, Dramatic Club

Mr. Einzig's second period chorus class is one thing Marcia will never forget. She will attend Katharine Gibbs to become a medical secretary. Her favorite outside activity is horseback riding.

Charles Onthank

59 Glenburn Road

Charles, one of our A. H. S. radio men, hopes to continue his education at Wentworth Institute, for engineering holds a particular attraction for him.

Miriam Olson

85 Columbia Road

G. A. A., Honor Roll, Tennis, Girls' Club

Vivacious "Mimi" wants to go to Bates to study chemistry. She likes dancing and tennis, and won't forget Mr. Eaton's math classes or the Junior Prom.

Gloria Page

8 Exeter Street

Honor Roll, Gilbert and Sullivan

Gloria will make someone a wonderful private secretary. The fun (?) in Miss Binnig's shorthand class will always be one of her cherished memories of A. H. S.

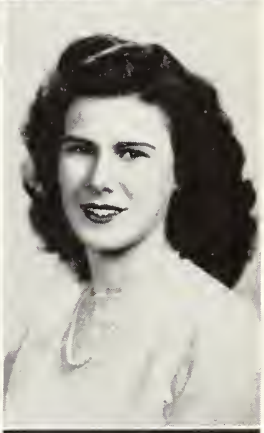

Jean O'Neil

129 Newport Street

Dramatic Club, Gilbert and Sullivan

Talented Jean has already started teaching dancing and will make that her career. She will never forget the time Mr. Johnson asked her who was buried in Grant's Tomb.

Donald Palmer

7 Jason Terrace

"Duck," who plans to enter the trucking business, will never forget the fun with the "boys" in the lunch room. Swimming, hockey, and fishing are his favorite activities.

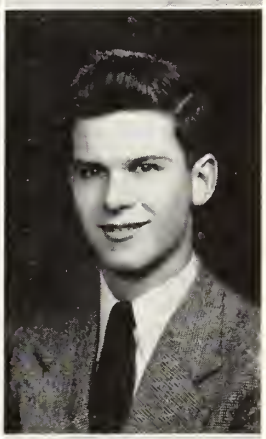

Joseph O'Neil

41 Kenilworth Road

Both Boston College and Lowell Textile have captured "Joe's" interest for further schooling. He enjoys golf and skiing, and will never forget Mr. Kenney's drawing classes.

Helene Paresky

66 Fisher Road

Honor Roll, Debating Club, "Rec" Committee, Camera Club, Glee Club

"Nene" will never forget dashing from Room 26 to lunch and up again to Room 32. Since she plans to be a medical secretary, Kathleen Dell's is her goal for next year.

Judy Parlove

28 Alfred Road

Tennis, Bowling, Baseball, Basketball, Honor Roll

B. U. is Judy's choice for next year. She enjoys dancing, bicycling and baseball. Mr. Kenney's art class and Mr. Burke's economics class will never be forgotten.

Phyllis Perry

24 Clark Street

"Pinky" is headed for Burdett to study stenography. She enjoys bowling and skating and will never forget Miss Binnig's Typing II class.

Carol Pasquina

15 Lincoln Street

Rifle Club, Bowling, Swimming

It's a nursing school for "Kay," who wants to become a R. N. Miss Krastin's English class and the hockey and football games will be among her cherished memories.

Elizabeth Phelps

5 Harrington Road, Lexington

Bowling, Glee Club, Tennis, Camera Club, Basketball, Fine Arts Club

"Betty" is planning to study costume designing at the Rhode Island School of Design. Flying, horseback riding and swimming are her favorite pastimes. She will always remember her junior year.

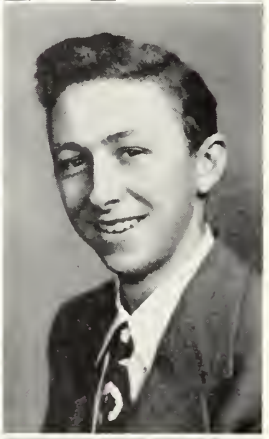

Paula Pasquina

15 Lincoln Street

Bowling, G. A. A.

"Pasky's" future ambition is to attend Burdett to prepare for a business career. Miss Peck's English class and the football games will live longest in her memory.

Chester Phetteplace

51 Teel Street

"Chet" goes for hunting in a big way. He plans to continue his education at Northeastern and hopes to make engineering his vocation. He'll not soon forget the gang outside the Old Hall.

Louise Peck

15 Medford Street

Periclean Forum, Camera Club, Gilbert and Sullivan

Mr. Kenney's art classes and Mr. Sexton's Algebra II class will always be remembered by "Shorty," who plans to attend B. U. to study teaching. Music is her favorite outside activity.

Patricia Phipps

25 Elder Terrace

Tennis

Mr. Johnson's class will long be remembered by "Pat." She plans to attend the Fisher Business School to prepare for a career. She participated in the tennis team.

Alfaretta Pierce

16 Lafayette Street

Chronicle, Honor Roll, Tennis, Bowling, Swimming

"You can't forget in an office" will bring back many memories for "Allie." She plans to be a stenographer and is keenly interested in ice skating.

Dorothy Pierce

52 Kenilworth Road

Dramatic Club, G. A. A., Chronicle, Gilbert and Sullivan, Year Book Committee, Honor Roll, Office Assistant, Girls' Club

Vivacious "Dotty" plans to attend Bates College where her interest will be centered on advertising. Mr. Kroll's lab classes always will be among "Dotty's" memories. Her favorite sport is swimming.

George Pike

28 Tanager Street

George is headed for Wentworth to study engineering. He will never forget Miss Brown's English class and for outside activities he enjoys skating and swimming.

Everett Potter

45 Westmoreland Avenue

Hockey, Football

"Porky," interested in salesmanship, will attend Boston University next year. A sports enthusiast, he will always remember his three years of English.

Avis Power

61 Henderson Street

Chronicle, Honor Roll

A valid enthusiast of professional hockey games, "Ave" plans to enter the secretarial world. She spends much of her extra time swimming and ice skating.

Arthur Proulx

52 Huntington Road

Arthur, a recent addition to A. H. S. from Belmont High, is undecided in regard to his future plans, but we wish him luck in whatever he decides upon.

James Publicover

18 Radcliffe Road

"Jim," whose favorite activities are collecting stamps and coins, is going to enter Boston College to fulfill his ambition to enter the priesthood.

Emilio Puopolo

391 Appleton Street

Periclean Forum, Honor Roll

Emilio would like to go to Harvard to further his education. Bowling is his idea of whiling away those extra minutes. The corridor outside Room 34 will long be remembered.

Peter Quattrocchi

5 Lee Terrace

"Pete," the "hello" man himself, is going to learn the fur trade. His favorite activities are all sports and his fondest memories include Mr. Kapff and Miss Wakefield.

James I. Rawding

22 Hutchinson Road

Ski Club

"Rabbit" plans to enter Babson College. His favorite outside activity is skiing, in which he excels. Mr. Burke's fifth period economics class will be long remembered.

Richard Raia

129 Thorndike Street, Brookline

Football, Basketball, Baseball

One of our star football players, "Richie" is keenly interested in basketball and baseball. He claims his favorite activity is "scouting around." For what? He will long remember Hallowe'en Night, "1944."

Dorothy Redman

15 Russell Street

Gilbert and Sullivan, Honor Roll, Glee Club, Latin Club

"Dottie," our Latin scholar, plans to attend Radcliffe. Baseball is her favorite sport. Mr. Eaton's math class will long be remembered by her.

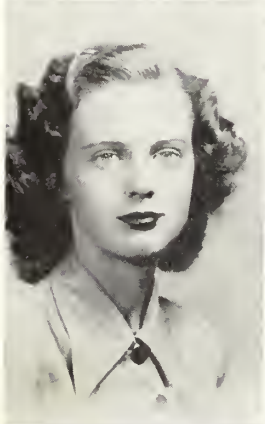

Virginia Rainville

124 Rawson Road

Glee Club, Dramatic Club, Year Book Committee, Badminton, Honor Roll, Debating Club

Active "Ginny," who enjoys roller skating at the Bala-Roue, is bound for Peter Bent Brigham Hospital. She claims that Mr. Sampson's classes will be long remembered.

Patricia Reed

156 Pleasant Street

"Patsy" plans to attend Lasell. The "Rec" will long be remembered by her. Dancing is her favorite pastime.

Colin Ramsay

19 Park Avenue Extension

At Northeastern "Colie" plans to major in chemical engineering. He is a close follower of the Red Sox. Mr. Miller's labs and the exploding test tubes will be merry memories for "Colie."

Lillian Reese

46 Rawson Road

Honor Roll, Student Council, Chronicle, G. A. A.

"Lil" enjoyed all her classes at Arlington High and plans to bring fame to her Alma Mater at Lasell. She will always remember her teachers at A. H. S.

James Regan

15 Hollis Street, Cambridge

Student Council, Chronicle

"Jim" plans to make the Navy his career. He'll never forget the fun he had in Mr. Kroll's chemistry class.

Phyllis Reynolds

6 Newton Road

G. A. A.

"Phyl" is going to the Kathleen Dell School. Mr. Russell's music class always was a pleasure to her. Skating is her favorite sport.

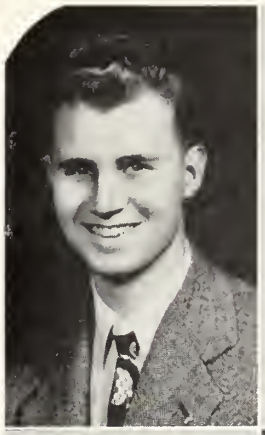

Catherine Reinold

84 Tufts Street

"Kay" enjoys bowling. Mr. Wallace's Business Organization was her favorite in high school. A fine career in home decorating is being planned by "Kay."

Benjamin Rhodes

102 Gloucester Street

Quiet "Ben," who enjoys football, hockey, and swimming, is bound for Boston University.

George D. Reynolds

53 Windsor Street

Rifle Club, Stamp Club, Honor Roll, Track

"Red" plans to attend Wentworth Institute. He enjoys attending the movies and the Rifle Club. His receiving all B's on his report card is his cherished memory of high school.

John Rhodes

102 Gloucester Street

Ski Club, Periclean Forum, Golf Club

"Jack" is bound for Harvard where he plans to study medicine. Miss Peck's English class will always linger in his memory.

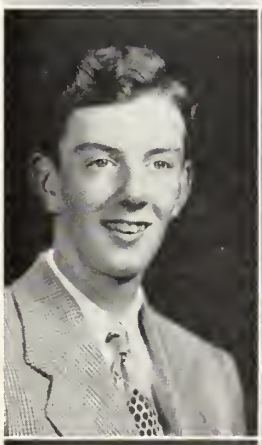

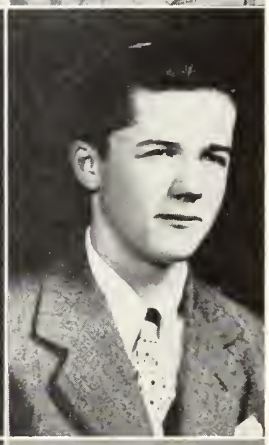

George F. Reynolds

24 Summer Street

Hockey, Baseball

After graduation George is looking forward to attending Northeastern to study engineering. George's greatest outside pleasure comes in the form of sports such as hockey, baseball and basketball.

Renzo Ricciuti

71 Mary Street

A. Y. A.

Harvard is the calling of "Rex." The weekly tests always will be remembered by "Rex." Sports have an attraction for him along with the A. Y. A.

Robert Rice

81 Jason Street

Honor Roll, Chronicle, Gilbert and Sullivan, Dramatic Club

With no definite future plans, "Ricey" states that he will never forget Mr. Petralia's liberal translations or the gang at "Scanlan's"!

Nancy Richmond

24 Woodland Street

Glee Club, Gilbert and Sullivan, Chronicle, Debating Club, Guidance Office Assistant, Year Book Committee, Dramatic Club

"Nan" plans to go to college to study journalism. She will never forget the fun she had in Mr. Sampson's biology class in her junior year.

Kenneth Richards

10 Gray Circle

Chronicle, Dramatic Club, Hockey Team

Dartmouth is "Red Light's" goal. He wishes to enter the field of architecture. Hockey, dancing, and swimming capture his interest, and also Miss O'Connell's English IV class.

Elinor Rietzel

204 Park Avenue

"Monkey" plans to further her education at Jackson to become a biological chemist. We hope that she'll have time to do some roller skating with this heavy schedule.

Barbara Richardson

69 Btand Street

Basketball

"Richie" likes skating, bowling, and dancing and is still undecided about her future. The wonderful gang she met will probably linger longest in her memory.

Barbara Ann Riley

591 Concord Turnpike

Glee Club, Gilbert and Sullivan

Maybe while vocalizing, "Irish" will remember the debates in Room 15A, and the fun she had roller skating and making banana royals.

Royden Richardson

16 Pondview Road

Roy plans to attend B. U. Miss Conway's history class was his favorite in high school. He is an enthusiastic fan of ice skating.

Joan Riley

69 Fountain Road

Field Hockey Captain, G. A. A. Board Member

Joan, our field hockey captain, and one of the more active members of the G. A. A. board, claims that she will always remember the fun she had at the Junior Prom and at the field hockey games.

Donald Ryan

51 Westminster Avenue

Hockey, Baseball

"Don" will continue his sports and studies at prep school. Miss Manning's Oral English class and the hockey games will live long in his memories of A. H. S.

Robert Roy

16 Chandler Street

"Bob" hasn't decided which business school he wants to attend yet. He'll always remember his junior U. S. History with Mr. Johnson.

Ruth Roche

56 Mystic Street

"Ruthie" plans to train at Burdett Business School before entering into the business world. We hope she will still have time for her favorite activities—bowling and dancing.

Lawrence Roche

40 Windsor Street

Mr. Kenney's and Mr. Wallace's classes will be long remembered by "Larry" who is headed for the business world.

Donald Roche

18 School Street

Honor Roll, Camera Club

After further study at Harvard "Don" plans to become a personnel manager. Photography is one of his favorite hobbies. Have you a picture of Miss Rounds and the wastebasket?

Marjorie Jean Robinson

29 Bartlett Avenue

Rifle Club, A. Y. A.

"Margie" will long remember the time that she was caught playing cards in the clinic. Good luck in your ambition to become a dental hygienist at Forsythe Dental School!

Camille Roberto

86 Thorndike Street

Honor Roll, Glee Club

Lucky Camille has a secretarial job waiting for her after graduation right here in Arlington. We hope she will contribute some of her musical talent to the community.

Barbara Rivers

126 Sunset Road

"Sis," who enjoys ice skating, will always remember Mr. Burke's Economics and Law class in her senior year. Although "Sis" has not yet decided what business she will enter, we know she will succeed in life.

Everett Ryan

46 Peter Tufts Road

For "T. B." it's a P. G., so he can still enjoy football, swimming and visiting "Kitty" and "Mopey."

John Santuosso

70 Webster Street

"Johnny," who enjoys bowling and baseball, intends to enter the grocery business after graduation.

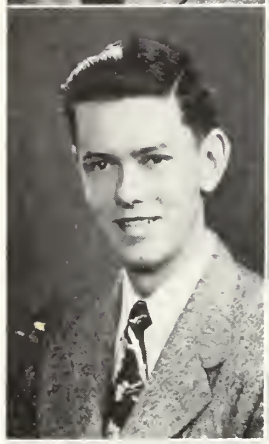

Warren Ryan

20 Webcowet Road

Debating Club

Warren plans to grace the halls of Boston College. We're sure his Debating Club experience will help him.

Mary Sapuppo

433 Appleton Street

Swimming, Bowling

Mary plans to become a comptometer operator for Felton and Taron. Her outside activities include swimming and dancing as tops. She will never forget Mr. Wallace's sixth period Business Organization class.

Helen Sahagian

15 Dartmouth Street

G. A. A., Periclean Forum

Helen plans to attend Bentley's to study accounting. She will always remember Mr. Burke's economics class.

Mary Sarkisian

20 Fairmont Street

Basketball

"Mimi's" ambition is to become a secretary. She will never forget Miss Binnig's Stenography I class. Bowling takes up much of her spare time.

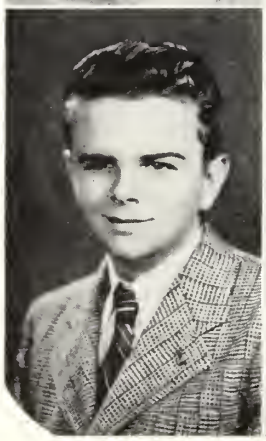

Richard Sanborn

1227 Massachusetts Avenue

Richard has not yet decided on his plans for the future. His favorite outside activity is following sports. He will always remember the "swell time" he had at A. H. S.

May Saulnier

42 Silk Street

"Mazie" would like to enter the field of nursing. Her favorite outside activities are dancing, bowling, and skating. How could she forget her all-boy English classes in her junior and senior years?

Albert Saunders

28 Melrose Street

Football, Gilbert and Sullivan

Quiet and friendly "Al" would like to be an electrician. He enjoys ice skating and roller skating. His longest memory of A. H. S. will be the math class in Room 53.

Thomas Scanlan

90 Jason Street

Honor Roll, Football Manager, Chronicle, Dramatic Club

"Tom," who enjoys sports, will be at Boston College next year. He will always remember the mad dash for school at 8:14 every morning and the crowd at "Sam's" after school.

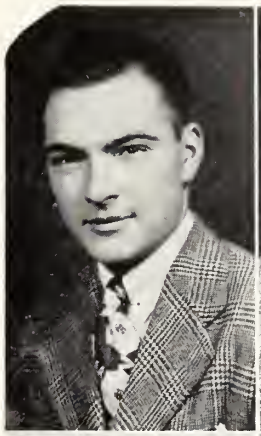

Patricia Saville

418 Massachusetts Avenue

"Pat's" ambition is to become a secretary. She enjoys spending her spare time bowling and roller skating. She will remember the hockey and football games and the fun she had in the lunch room as the highlights of her high school career.

Edward Schlaich

20 Benjamin Road

"Ed" wants to attend Tufts, but is willing to go wherever he can get in. Sports, especially baseball, take up much of his leisure hours.

Nancy Scalese

14 Varnum Street

Nancy is undecided about her plans after graduation. Movies take up much of her time. She will always remember her first day at high school and how quickly the time has passed.

Mary Seaver

119 Ronald Road

Glee Club, Orchestra, President of "Rec"

Mary plans to become a nurse and to study at St. Margaret's Hospital. She enjoys softball and ice skating. Mr. Warner's math class will long be remembered by her.

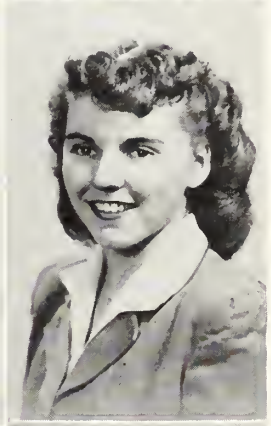

Filomena Scalfati

22 Surry Road

Glee Club, A. Y. A.

"Phyllis" plans to take up secretarial work at Burdett. Dancing and classical music win her vote for favorite activities. She will always remember Miss O'Connell and Mr. Downs.

Eileen Sennott

79 Jason Street

Eileen plans to attend Framingham Teacher's College to study dietetics. Swimming is her favorite outside sport. Eileen's cooking classes will remain as her fondest memories of high school.

Mary Elizabeth Sexton

77 Allen Street

Glee Club, Chronicle, Year Book Committee, Dramatic Club, Debating Club, Periclean Forum, Honor Roll

"Sis" plans to attend Radcliffe next year. She'll never forget the hockey games or Miss Wardell. She spends her spare time dancing and rooting for the Red Sox.

Christine Silveira

38 Rawson Road

Honor Roll, G. A. A., "Rec" Committee, Hockey Team, Glee Club, Year Book Committee, Dramatic Club, Gilbert and Sullivan

"Chris" intends to teach high school mathematics via Bridgewater. Her favorite activities are ice skating, dancing, and tennis. The hockey games and the bus trip to Lynn Classical will linger in her memory. Wonder why?

Janice Shogren

15 Dorothy Road

Orchestra, Periclean Forum, Rifle Club, G. A. A., Ski Club

"Jan" wants to go to Massachusetts Art because she likes to draw and paint. Outside of school she likes to swim, roller skate, ski, dance, and play the violin. She will remember longest Music I and II classes.

Joan Simpson

18 Pilgrim Road

Joan plans to be an airline secretary. She will never forget the football games and Mr. Sampson's Math II class.

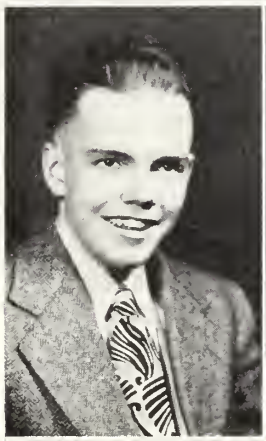

Carl Short

16 Martin Street

"Red" intends to go into the manufacturing business after graduation. Hunting and fishing are his main outside interests.

Jacob Skenian

159 Gloucester Street

"Jake" plans to go to Tufts to study engineering. His spare time is spent playing football and hockey. He will remember longest Mr. Warner's math classes and lunch with Joe Barbagallo.

Anna Silva

75 Winter Street

Honor Roll, Gilbert and Sullivan, Glee Club, G. A. A.

"Red" hopes to go to Chamberlain to become a purchasing agent. She enjoys ice skating and will remember the "swell times" she had taking part in *The Mikado* and *Pinafore.*

Marion Slattery

1125 Massachusetts Avenue

Honor Roll, Glee Club, Gilbert and Sullivan, Basketball, "Rec" Committee, Editor of Year Book, Girls' Club

"Slats," one of our smartest and most personable girls, hopes to enter Simmons College for training in dietetics. She will never forget Gilbert and Sullivan directed by "L. Hassler."

Clifford Smillie

29 Gloucester Street

"Buddy" wants to go into the wholesale candy business. Hunting and swimming take up much of his outside time. He'll always remember Mr. Kroll's explosions.

Richard Stahl

538 Summer Street

"Dick" wants to study commercial art. He enjoys bowling and will long remember Mr. Cavalieri's math class.

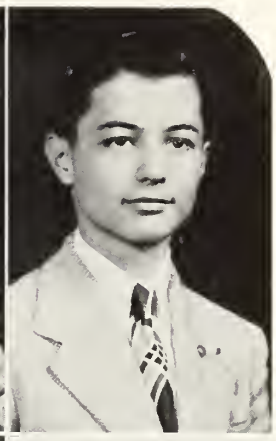

Maxwell Smith

6 Brookdale Road

Maxwell, who enjoys bowling and dancing outside of school, will further his education at a business college. He will never forget Miss O'Connell's English III class or his Problems in Democracy class.

Joyce Stanton

61 Freeman Street

"Joy," who enjoys bowling, tennis, and horseback riding, will long remember Miss O'Connell's second period English II class.

Richard Smith

67 Dow Avenue

"Dick" has no definite plans for the future, but enjoys bowling. He will never forget Mr. Arthur and his printing class.

Sally Staudinger

19 Pine Avenue

Honor Roll, Gilbert and Sullivan

Sally, our "angel of mercy," enjoys tennis and reading. She will never forget Mr. Eaton's remarks.

Rose Marie Stacchi

7 Prentiss Road

Bowling

"Stachie," who has no definite plans for the future, enjoys roller skating and dancing. She will never forget her junior year.

Virginia Steed

57 Dorothy Road

Cheer Leader, G. A. A., Swimming, Chronicle

"Jinny's" interests are centered around interior decorating. She plans to attend college in New York. She will always remember the football games during her junior and senior years.

William Stephens

67 North Union Street

Basketball, Honor Roll, Ping Pong

Mr. Kenney's sharp bow ties and art classes will live long in "Bill's" memory. After graduation he is headed for the U. S. Navy.

Barbara Jean Strong

69 Sunset Road

Glee Club, G. A. A., Gilbert and Sullivan, Dramatic Club, Basketball, Bowling

Attractive "Barb" will always remember getting Mr. Kroll's lunch in her junior year. We know she will become a cheerful and capable nurse at Lawrence Memorial.

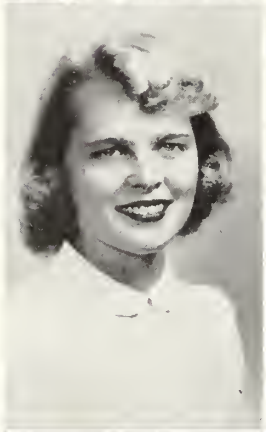

Barbara Stevens

90 Brantwood Road

Honor Roll, G. A. A., Tennis, Basketball, Debating Club, Year Book Committee, Junior Prom Committee, Girls' Club

Popular "Barb" hopes to attend Bates College after graduation from A. H. S. Her favorite outside activities are swimming and dancing. She will remember her junior year and her math classes with Mr. Warner as highlights of A. H. S. days.

Mary Struthers

35 Lewis Avenue

"Midge" will always remember Mr. Johnson's history class and sophomore gym. We know she will be successful as an airline stewardess after attending Mt. Ida.

Robert Stevens

91 Beacon Street

Hockey

Our athletic "Bob" is headed for Brewster Academy to enter the steamship business. He will never forget those midnight trips to the Skating Club.

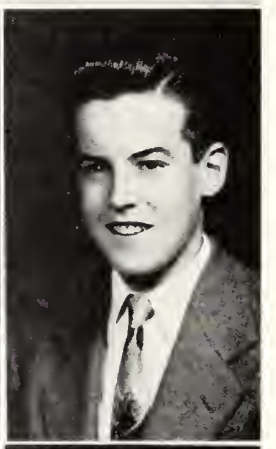

Robert Struthers

35 Lewis Avenue

Honor Roll

Athletic "Bob" will long remember Mr. Arthur's printing class and Mr. Kroll's explosions.

M. Jean Stout

8 Eastern Avenue

Jean looks forward to becoming a secretary. Outside activities of hers are horseback riding, roller skating, and bowling. Miss Binnig's Typing II class will remain in her memory longest.

Richard Sullivan

57 Brattle Street

Dramatic Club, Debating Club, Periclean Forum, Chronicle, Golf

"Sully" has ambitions to study engineering at Tufts. Miss Wakefield's history class will long remain in the mind of this golf lover.

Robert Sullivan

51 Webster Street

"Sull" enjoys baseball and basketball very much. Miss Wakefield's history class will long remain in his memory.

Ray Sweeny

166 Lake Street

Hockey Team

"Gook," who will always remember Mr. Arthur's aeronautics course, and who shall be remembered as the leader of the "Gooks," is planning to attend Boston College.

Marjorie Swift

15 Murray Street

"Rec" Committee Vice-President, Gilbert and Sullivan, Dramatic Club, Debating Club, Chronicle, Year Book Committee

Next year will find "Midgie" at Bridgewater State Teachers' College. Mr. Barber's math class will remain longest in her memory.

Elsie Tartarini

173 Mystic Street

Elsie will always remember Miss Binnig's shorthand class and the samples she took from Miss Arrand's cooking class. She enjoys bowling, dancing, and skating.

Anita Taylor

91 School Street

Honor Roll, Dramatic Club, Chronicle, Year Book Committee, Girls' Club

Brilliant, amiable "Nita" will attend Simmons to prepare to become a chemical librarian. Her senior math classes will ever be uppermost in her A. H. S. memories. Success in the future, "Nita"!

Katherine Tessier

61 Adams Street

Honor Roll, Tennis, Secretary of G. A. A., Year Book Committee, Field Hockey

"Kay" plans to attend Katharine Gibbs. As her favorite pastime she enjoys dancing. In her memory she will longest remember her junior year and the class of '47.

Barbara Thorpe

19 Lakehill Avenue

"Barb's" sophomore homeroom will be her outstanding memory of A. H. S. She enjoys bowling and dancing and plans to attend a business school.

James Tierney

41 Alton Street

"Brud" says his friendly chats with Mr. Morrill will long remain in his memory.

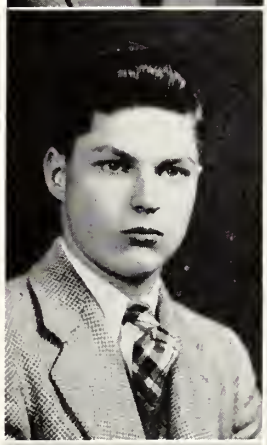

Ruth Timmons

40 Mary Street

G. A. A., Dramatic Club, Gilbert and Sullivan, Tennis, Chronicle, Ski Club, "Rec" Committee

With memories of the library and Chronicle delivery, "Ruthie" is bound for Chamberlain to enter the fashion and merchandising field. She enjoys ice skating and dancing.

Joseph Tremblay

48 Fairmont Street

Honor Roll

Mr. Kroll's explosions in chemistry class will long remain a memory of A. H. S. to "Joe," who wants to go to Massachusetts Trade School. We hope you keep up your sports, and good luck!

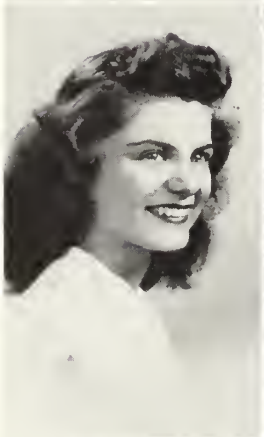

Virginia Todd

211 Washington Street

Honor Roll, Gilbert and Sullivan, Ski Club, Art Club, Chronicle

Popular "Ginny" will always remember Mr. Sampson's math and biology classes. She will be a commercial letterer after studying at Massachusetts Art.

Loraine L. Tucker

19 Belknap Street

Vice-President of Senior Class, Honor Roll, Student Council Secretary, Class Basketball, Dramatic Club, Ski Club, G. A. A., Rifle Club, Art Club

Loraine, our popular vice-president, hopes to attend R. I. School of Design. She will never forget the fun and "mixups" she had through the Student Council.

Audrey Trainor

19 Rhinecliff Street

Dramatic Club

Headed for Burdett to become a medical secretary, "Aud," who enjoys bowling and dancing, will recall her Latin classes, Junior Prom, and Mr. Sampson's biology lectures.

Clyde Tuff

70 Magnolia Street

Gilbert and Sullivan

Clyde wants to take a Civil Engineering Course at Northeastern. He says he will long remember the fact that he didn't study enough at Arlington High.

Henry Traynor

206 Highland Avenue

Dramatic Club

"Hank" will long remember his friends at Arlington High and his work with the Dramatic Club.

James Viall

7 Parallel Street

"Sonny" has no definite plans for the future as yet. He likes football and baseball and says he'll never forget Mr. Arthur's printing class.

Marjorie Viano

200 Pleasant Street

Honor Roll, Manager of Field Hockey, Tennis Squad, G. A. A., Basketball Squad, Debating Club

Popular "Margie" plans to attend Jackson College. Dancing and ice skating are her favorite outside interests. She will never forget the many good friends and good times she had at A. H. S.

Jayne Walworth

34 Fairview Avenue

President of Student Council, G. A. A., Field Hockey, Softball

Popular Jayne wants to attend Boston University to become a medical secretary. Her favorite activity is swimming, and Jayne will never forget her junior year.

Kathleen Walker

49 Grafton Street

Glee Club

"Kay" loves football games but probably won't find much time for them at Massachusetts General Hospital where she plans to train for a nursing career. "Kay's" longest memory of A. H. S. will be Mr. Miller's "calm" delight in making big noises.

Lloyd Weeks

19 Lafayette Street

Sports-minded "Windy" plans to go to Wentworth to become an architect. "Windy's" longest reminder of A. H. S. will be the time he spent in the sophomore building.

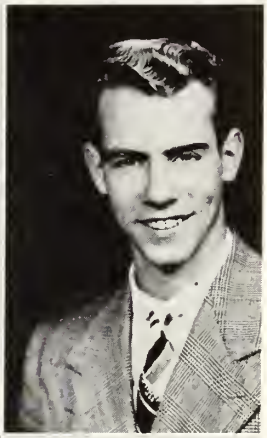

Richard Wall

17 Grove Street Place

Versatile "Dick" is still undecided about which college to attend but we wish him all the luck in the world!

Dorothy Marie Welch

155 Warren Street

Glee Club, Dramatic Club, Bowling

"Dotty" likes A. H. S. very much, even if she came here in her senior year. She plans to go to Chamberlain and hopes to be a buyer in a large store. Best of luck, "Dotty," and keep up the bowling!

Adella Wallace

1378 Massachusetts Avenue

Gilbert and Sullivan, Glee Club, Honor Roll, Basketball, Office Assistant

"Del" hopes to attend Radcliffe to take up teaching. She likes best the football games and will always remember Mr. Eaton's fun-packed math classes.

Leonard Welch

1281 Massachusetts Avenue

Honor Roll

"Lenny" finds drafting a very interesting and profitable business. His favorite sport is hockey. He will have a hard time forgetting the good marks (?) he made at A. H. S.

Alan Wells

15 Glen Avenue

"Al," who will rise in the musical world, enjoys spending his time playing with semi-professional bands. Best of luck, "Al"!

Constance Young

23 Cedar Avenue

Dramatic Club, Gilbert and Sullivan

Fun-loving "Connie," who loves to work with little children, will attend Bridgewater State to become a teacher. She will never forget her sophomore year or Mr. Kapff's math class.

Paul Wilkins

Ski Club, Debating Club

When Paul is studying to be an aeronautical engineer at M. I. T., he will always recall Mr. Warner's math classes and Mr. Miller's good humor.

Sarkis Zartarian

66 Richfield Road

Honor Roll, Orchestra, Rifle Club, Periclean Forum, Track

"Sark" is trying to decide between M. I. T., where he will study engineering, and Harvard, where he will take up law. He will long remember his trips in and out of Mr. Miller's Chem A class.

Marion Wyman

55 Bay State Road

G. A. A., Glee Club, Gilbert and Sullivan, "Rec" Committee, Periclean Forum, Rifle Club, Chronicle

Our second "Annie Oakley," who is "shooting" for Salem Teachers' College, enjoys the Rifle Club and swimming. She will always remember that Mr. Cavalieri never reported her gum chewing.

Betty Zinck

148 Scituate Street

Honor Roll, Dramatic Club, G. A. A., Debating Club, Year Book Committee, Student Council, Gilbert and Sullivan, Ski Club, Girls' Club

Betty, who enjoys swimming and dates with a certain A. H. S. fellow, plans to attend Bates next year. How could she forget Mr. Kapff's math classes!

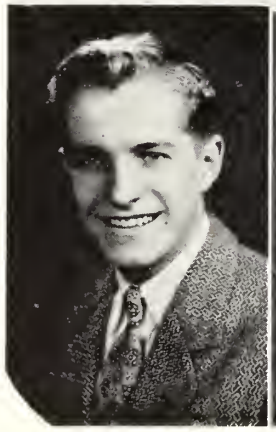

Harry William Yeo

63 Elliot Road

Cross Country, Track, Debating Club

"Bumps," who will long remember running with the track at the Boston Gardens and his wonderful coach, "Doc" McCarty, aims high —West Point! He loves to hunt, fish and go camping.

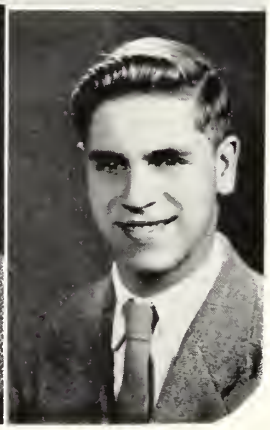

Ralph Zwicker

217 Waverly Street

Ralph, fond of swimming and football, will always remember the good times he had in the machine shop. He plans to continue automotive work.

John S. Amorin

104 Rawson Road

"Junior" would like to be a service manager, but says he will remember A. H. S. as the best years of his life. Best of luck, "Junior"!

Clifford Blood

41 Bailey Road

A recent addition to Arlington High, "Capt.," intends to further his education at Boston University after graduation.

Betty Bruno

59 Menotomy Road

Honor Roll, Bouling

"Betty" is going to Mt. Ida where she will become an air stewardess. She will always remember the fun she had in the lunch room and at the football games. Skating and bowling are tops with her.

Anna Caramanis

115 Lake Street

Anna hopes to make office work her career because she enjoys it so much. She will always recall Mr. Fusco's third period Problems of Democracy class. Her favorite pastimes are tennis and dancing.

Pauline Katherine McCarthy

15 Exeter Street

"Polly," an ardent skater and dancer, has not yet decided what she will do. She will remember for a long time Miss Arrand's cooking class and working in the office.

Thomas Coughlin

59 Winter Street

"Tom" is going to Mass. State to study agriculture. Baseball seems to take up most of his time in the summer, and he's quite good at it, too.

Anne Dorion

138 Gray Street

Chronicle

Anne likes to go dancing with the favored sex. Larson Junior College is to be her alma mater. She will never forget appointments in Mr. Morrill's office.

John Egan

111 Warren Street

Basketball, Baseball

Our rapid Holy Cross fan, "Kaftan," hopes to make it his alma mater. He enjoys basketball and will long remember the Suburban League games in this sport.

Ann Hartung

152 Wachusett Avenue

"Annie" hopes to fulfill her lifelong ambition of being a secretary. She will long remember Miss O'Connell's sixth period class.

Jane Marion Hession

14 Palmer Street

Jane, whose ambition is to study stenography at Burdett College, will always remember the fun she had in her junior year. Her favorite pastimes are bowling, dancing, and skating.

Mark Holloway

27 Harvard Street

"Sherlock," whose name originated because of his pipe, likes hunting and camping and plans to make radio his career. Among his school memories he'll never forget Mr. Danforth's blueprint reading class.

Jacquelyn Hunt

15 Morton Road

Gilbert and Sullivan Club, Dramatic Club

"Jackie," our new arrival from Fort Fairfield, Maine, is fast gaining popularity. She spends her spare time singing and riding, and will not soon forget the "many wons" or the wonderful friends she made.

John Jansen

83 North Road, Bedford

"Johnny" says he'll never forget missing school between the 11th and 12th grades when he worked in the Radiation Lab at M. I. T. "Johnny" likes all sports and plans to be a meteorologist.

Gerald Kiniry

17 Osborne Road

Co-Captain Hockey Team

"Bud," who has a promising position as a mechanic, is especially fond of hockey and baseball. He will long remember the many hours spent after school with Mr. Johnson.

Richard Lansil

48 Oakland Avenue

"Dick" is still undecided about his career although he would like to enter aeronautics. Mr. Skinner's physics class will be longest in his memory. His favorite outside activities are hunting and camping.

Robert Lee

55 Norcross Street

Chess and Checker Club, Ping Pong

"Bob," whose favorite activities include ping pong and football, is undecided as to his future. He will long remember the two years he spent in Miss Harlow's homeroom.

John MacDonald

10 Marathon Street

"Mac," whose favorite activities are swimming and bowling, is going to join the popular field of mechanics. He just naturally will remember the classes in Mr. Arthur's shop.

Norman MacNeill

17 Revere Street

"Mac," whose main outside activity is football, is entering the field of electricity. He will never forget the many friends he made and people he met.

Paulina Martin

138 Warren Street

Ice skating and watching football games are Paulina's means of relaxation. She is cozy about her future.

Francis McIsaac

11 Morris Street

"Hindy," a rabid sports fan, is headed for Boston College after graduation, having been interrupted by two years in the Marines.

Richard Paul Morris

29 Winter Street

"Rick" has all intentions of becoming a successful salesman. We certainly wish him complete success!

Donald Murphy

10 Park Terrace

"Don" enjoys sports and dancing very much. He would like to go to Boston College to prepare for a career in law.

Steve Reid

11 Harvard Street

Steve, who is interested in photography, seems to have a mania for getting into trouble (remember that perfume?) and will never forget Mr. Johnson's history class. He also enjoys playing pool with the boys.

Charles Scannell, Jr.

20 Glen Avenue

"Bill' is undecided about his plans after high school, but he would like to enter some business. Sports of all kinds are enjoyed by him. Mr. Barber's Math III class will stand out in his memory longest.

Frank Seretto

130 Massachusetts Avenue

Frank's future ambition is to become a mailman. In his spare time he collects coins. He'll never forget Miss Peck's last period English class.

Joseph Shea

42 Lakehill Avenue

Co-Captain of Hockey Team

Popular, athletic "Joe," who excels in hockey, is undecided as to what he'll do after graduation. He will never forget the good times outside the Old Hall.

Barbara Sheridan

10 Foster Street

Glee Club, Dramatic Club, Chronicle

"Barb," who has had some experience in modeling, would like to make it her career. She enjoys dancing and bowling. She will never forget Miss Peck's generosity in her homework.

Neal Toomey

11 Ronald Road

Neal plans to attend Pharmacy College. Enjoying work in his home lab, he will always remember Mr. Kroll's chemistry class.

John Tremblay

48 Fairmont Street

Honor Roll, Basketball, Hockey

Baseball, basketball, and swimming hold "Twiny's" interest outside of school hours. Mr. Sandberger's class will always linger in his memory.

Thomas Vincent

6 Clark Street

Hockey, Baseball

"Tom," who greatly enjoys hockey, hopes to become a mason's helper. Long remembered will be his good times with "P. T."

Mary Walsh

96 Milton Street

Mr. Burke will always remind Mary of A. H. S. She plans to go to Burdett and we wish her all the luck in the world.

Donald White

122 Claremont Avenue

Ski Club

"Don" is still undecided as to his future, but will always remember the many friends he made at Arlington High. His favorite activity outside of school is skiing.

Edward Wright

66 Lowell Street

Fun-loving "Ed" is not sure of his future plans. His favorite outside activity is baseball.

Raymond Young

210 Wachusett Avenue

"Ray" has spent his A. H. S. years in the radio shop. He is uncertain in regard to his future, but we wish him luck in anything he should happen to choose.

Richard Zelinski

97 Fairmont Street

"Dick," who is bound for Dunwoody Institute, enjoys golf and drawing. He likes the outside view of the high school better than the inside, but he stayed to the triumphal end.

-Most Bashful

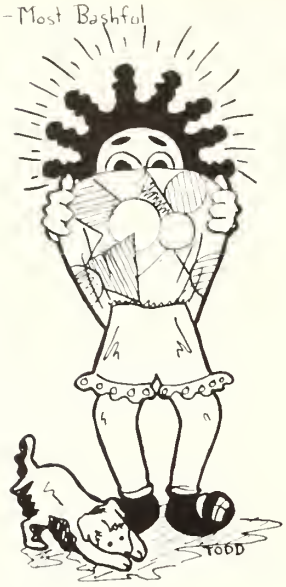

-Best Actor

-Best Dressed

-Best Dancer

-Most Talkative

-Best Orator

-Most Businesslike

-Wittiest

-Shortest

-Most Popular

-Most Intellectual

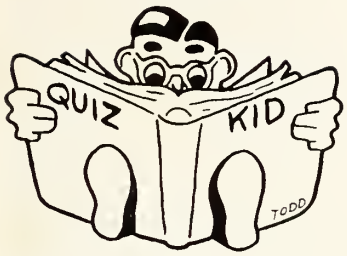

-Most Artistic

-Most Attractive

Who's Who

-Tallest

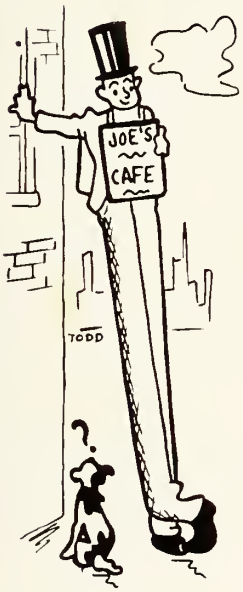

Boy		*Girl*
R. Myers	*Best All round*	J. Walworth
J. Shea	*Most Popular*	J. Walworth
R. Cavicke	*Best Actor*	J. Cody
M. Camarda	*Most Musical*	K. Flynn
D. Linck	*Most Interllectual*	D. Redman
R. Carmody	*Most Athletic*	A. Harrington
S. Zartarian	*Most Likely to Succeed*	L. Tucker
P. Frankel	*Wittiest*	J. Holland
W. Ferrera	*Best Dancer*	J. O'Neil
W. Ryan	*Tallest*	M. Day
C. Coombes	*Shortest*	E. Kreem
R. McEwen	*Most Attractive*	L. Reese
P. Johnson	*Best Dressed*	J. Mirabello
J. Brooks	*Best Orator*	J. Cody
H. Anderson	*Most Businesslike*	J. Cody
R. McEwen	*Most Bashful*	S. Staudinger
A. Caldwell	*Most Talkative*	A. Belanger
T. Kelly	*Most Artistic*	V. Todd

-Most Likely To Succeed

-Most Musical

-Best All-round

-Most Athletic

FORGOTTEN MEN

Front Row (left to right) : R. Caldwell, G. Stephens, C. Dallachie, R. Cavicke, M. Hunt. *Back Row:* E. Holt, D. Green, E. Finlaid, P. Wilkins.

Alas! Those poor, poor, forgotten men! They surely must be lulled to sleep at night by the sound of cash registers ringing in their ears. We should realize that if it were not for them we would have gone without food for three years. We should pity them, and apologize for tormenting them with bills. In short, we should, and do, show our appreciation for their untiring, good-natured labors and thank them from the bottom of our hearts!

Activities

YEAR BOOK

Front Row (left to right) : J. Cooledge, M. Nyberg, J. Lentino, M. Brennan, N. Richmond, M. Slattery, K. Tessier, N. Broughton, M. Swift, B. Zinck, A. Taylor. *Second Row:* N. Adams, J. Cody, D. Pierce, M. Sexton, J. Fuller, C. Coombes, J. Hetherman, E. O'Connell, N. Barnard, P. Manley, N. Miller. *Back Row:* K. O'Brien, L. Tucker, K. Flynn, A. Kerner, R. Myers, V. Rainville, B. Stevens, M. Viano, C. Silveira.

STUDENT COUNCIL

President, JAYNE WALWORTH
Vice President, ROBERT LENNON
Secretary, LORAINE TUCKER

Front Row (left to right): J. Fraser, L. Tucker, R. Lennon, J. Walworth, K. Flynn. *Second Row:* Mrs. Moffatt, C. Cadario, L. Hart, B. Zinck, J. Regan, M. Carlson, F. Faulkner, L. Reese. *Back Row:* R. Roth, A. Patton, L. Clancy, A. Kenney, J. Hartley, C. Freni, R. Caldwell.

Our Student Council is founded on the basic principles of a democracy. It consists of a body of students who are elected by their classmates to serve as a representative link between the faculty and the students. It is comprised of ten seniors, six juniors and four sophomores who represent their classes, respectively and who elect the officers of the organization.

The members this year have been working on problems for the improvement of school conditions, such as a better method of selling the Thanksgiving football tickets. Mr. Gammons has often consulted the Student Council and has been pleased with the resulting action. Everyone participates wholeheartedly in the discussions at the meetings which are held twice a month.

The Student Council is a member of the Eastern Division of Student Councils of Massachusetts.

"REC" COMMITTEE

President, MARY SEAVER
Vice President, MARJORY SWIFT
Secretary, MARION SLATTERY
Treasurer, ROBERT FOYE

Front Row (left to right): H. Martucci, M. Swift; M. Seaver, President; R. Foye, M. Slattery, C. Silveria, V. Todd. *Second Row:* Mr. Johnson, E. Mahoney, J. Ditmars, H. Paresky, M. Brennan, J. Kiley, A. Kerner, J. Charlton, F. Flynn, R. Timmins, M. Wyman. *Back Row:* J. Parlove, N. Giobee, C. Coombes, A. Moorvatian, M. O'Hearn, A. Jacobson.

One of the most popular places with Arlington's younger set on Friday evenings is the Town Hall, where the weekly "Rec" dances are held with "Bill" Hamilton carrying on as maestro. Behind this organization is the Auxiliary Police Association, and they in turn receive assistance from the Junior "Rec" Committee. Consisting of seniors, juniors and sophomores, it is constantly increasing in size. Among the duties of its members are issuing and renewing tickets, and manning the "Coke" Bar.

ORCHESTRA

Violins: C. Andrikian, M. England, F. Fabry, B. Pilling, F. Seaver, J. Shogren, S. Wallstrom, S. Zartarian. *Cellos:* T. Carlson, G. Cunningham, F. Florencourt. *Basses:* J. Crosby, M. Seaver. *Flute:* A. Foye. *Clarinets:* R. Hannah, K. Lincoln, W. Lowenhaupt. *Saxophone:* R. Van Iderstine. *Trumpets:* J. Fullam, P. Guarenti, W. Hamilton. *Horn:* W. Johnson. *Drums:* W. McCurdy, W. Thomas. *Piano:* K. Flynn, J. Sweet. *Pianist:* Jane Swett. *Assistant Pianist:* Katherine Flynn.

Assemblies, plays, operettas, all A. H. S. functions, would be at a loss without the orchestra. You'll find them in the Old Hall Tuesdays and Fridays practicing away, and see the results of this practice when the Dramatic or Gilbert and Sullivan Clubs present their yearly productions.

Each year they carry off high honors at the State and New England Music Festivals, and we wish them the best of luck this Spring!

GIRLS' GLEE CLUB

President MARION SLATTERY
Vice President, NANCY RICHMOND
Secretary, ANN MENZOIAN

Front Row (left to right): N. McKenzie, A. Wallace, V. Todd, M. Slattery, N. Richmond, A. Menzoian, J. Parlowe, A. Silva, C. Silveira, L. Berberian, A. Belanger, Mr. Russell. *Second Row:* B. Abizaid, P. Anifantis, A. Livoti, G. Asdikian, C. Battis, N. Barnard, B. Strong, B. Sheridan, F. Flynn, E. Mahoney, B. Chase, L. Bridgens, M. Wyman, H. Martucci. *Back Row:* M. Sexton, P. Scalfati, S. Grant, A. Kerner, B. Stevens, V. Rainville, E. Phelps, C. Coes, B. Clare, A. Gelowtsky, E. Hahn, L. Mazzocca, M. Seaver.

The Arlington High School Girls' Glee Club is a very informal group which meets every Monday afternoon to sing many kinds of music. It consists of about fifty girls, who come, regardless of talent, to sing with the rest. Each year the main objective of the club is to learn a few selected numbers to be sung at the State Music Festival, which is held in some town in Massachusetts. Each club's group singing is ranked on several things, and then those with the highest number of points are eligible to sing at the New England Music Festival. Arlington has had this honor many times, and the club hopes this year, as always, to do well. The girls sing popular as well as semi-classical music. With Mr. Russell acting as its able director, the club will continue to be one of the most popular in the high school.

DRAMATIC CLUB

President, RICHARD CAVICKE
Vice President, JANE CODY
Secretary, NANCY ADAMS
Treasurer, GLENN BARBER

Front Row (left to right): D. Moranian, V. Todd, Miss Herrigan, Miss Manning, J. Cody, G. Barber, R. Cavicke, N. Adams, Mrs. Matthews, A. Kerner, D. Chestaro, E. Carella. *Second Row:* C. Young, C. Colby, J. Parlove, M. Swift, J. O'Neill, R. Sullivan, S. Javian, C. Coombes, W. Yeo, H. Trainer, B. Strong, J. Calley, B. Chase, B. Kelley, N. Richmond. *Back Row:* K. Richards, D. Howard, J. Heherman, P. Javian, N. Gray, B. Duncan, B. Zinck, D. Green, A. McDonough, R. Rice, A. Taylor, R. Timmings, M. Viano, D. Pierce, P. Wilkins, C. Borgstrom, T. Scanlon.

Our Dramatic Club is always one of our most popular organizations. Under the direction of Mrs. Helen F. Matthews, it always has an exciting year.

Last year, the club presented, "A Date With Judy," a hilarious three-act comedy, by Aleen Leslie. The members of our class chosen to take part were Jane Cody, Dolores Chestaro, Perouz Javian, Richard Cavicke and Crawford Coombes. Crawford later had to drop out of the cast because of illness. The young actors were ably coached by Mrs. Matthews, Miss Lena Manning and Miss Christine Norwood.

Also, last year, the club presented, "The Kiss in Colin's Eyes" at the Massachusetts State Festival, winning top honors at Newburyport, where the Festival was held. It was then chosen to participate in the New England Festival, which was held in Connecticut.

This year the club is presenting "Tomorrow the World" by Gow and d'Usseau on February 21. All important to its cast are Jane Cody, Crawford Coombes and William Yeo.

GILBERT AND SULLIVAN CLUB

President, MATTHEW CAMARDA
Secretary, DORIS COWAN

Front Row (left to right): R. Kilcoyne, G. Fuller, D. Garland, J. Ford, P. Johnson, C. Borgstrom. *Second Row:* G. Page, J. Parlove, N. Richmond, V. Todd; C. Sandler, Pianist; O. Swenson, Vice President; M. Carmada, President; A. Silva, Librarian; D. Cowan, Secretary; A. Belanger, C. Silvera, M. Slattery. *Third Row:* Mr. Einzig, A. Livoti, L. Mazocca, A. Assanti, B. Holden, E. Hahn, A. Gelowski, E. Collins, B. Zinc, D. Redman, B. Duncan, B. Clare, J. Swift, J. O'Niel, N. Gray, R. Timmins, B. Strong, N. Barnard, B. Chase. *Back Row:* S. Staudinger, L. Peck, M. Malvagonez, C. Young, P. Anifantis, C. Cadario, M. Wyman, E. Mahoney, R. Rice, A. Kerner, D. Pierce, J. Calley, A. Wallace, C. Colby, B. Healy, A. Hall, H. Martucci.

A highlight of every Arlington High School year is the Gilbert and Sullivan Club operetta. This organization is one of the largest and most popular in the school. Under the direction of L. Hassler Einzig, without whose musical knowledge, and patience, the club would be at a total loss, they intend this year to produce "The Gondoliers", a rollicking marital mix-up. Though a tremendous amount of work is involved, the fun which accompanies every show more than repays the cast.

CHRONICLE

Editor, KATHLEEN KIRSCHBAUM
Advisers, MR. CAMPBELL
MR. IRISH

Front Row (left to right): J. Hefron, R. MacDougal, A. Hughes, C. Coombes, R. Caldwell, D. Greene, J. Regan. *Second Row:* D. Pierce, H. Anderson, J. Creedon, J. Ditmars, M. Lundquist, A. Foster, M. Brennan, J. Cooledge, M. Nyberg, A. Jacobson, D. Drinan, N. Richmond. *Third Row:* M. Wyman, A. Kasparian, V. Steed, M. Swift, C. Concannan, A. Power, D. Howard, J. Hetherman, A. Kerner, V. Todd, N. Gray, M. Craig, J. Parlove, N. Adams, Mr. Irish. *Back Row:* K. Richards, L. Reese, J. Cody, A. Pierce, B. Duncan, J. Lentino, C. McElarney, R. Rice, J. Flentje, E. Aiken, P. Colucci, R. Timmins, J. Calley, T. Scanlan.

The Chronicle, one of the largest and most popular organizations of the school, needs no introduction. It is published once a month throughout the year. The vast scope of news includes school events, athletics, fashions, gossip, and many other articles of interest. Within the past few years the circulation has been steadily increasing and this year it is at its peak.

Kathleen Kirschbaum, our capable editor, and her regular staff are responsible for this year's successful editions. Much credit is also due to Mr. Walden Irish and Mr. Charles Campbell, the faculty advisers.

LATIN CLUB

President, Richard Myers
Vice President, Mary Louise Keefe
Secretary, Dorothy Redman

Front Row (left to right): R. Myers, L. Tucker, K. Flynn, M. Slattery, D. Rounds, M. Keefe, D. Redman.

Tredecim Fortunati, a club consisting of the fourth year Latin class, is one of the most unusual and enjoyable clubs of the school. The purpose is to further interest and knowledge of the private lives of the Romans, their customs, and their ways of living. As many practical demonstrations as possible are introduced, including the toga, the sacrifices, and games. These are illustrated more completely by trips to museums where the club has the opportunity to see the objects which the Romans actually used such as their jewelry, their seals, their funeral vases, and dishes and even their beds and chairs. The Pompeian room with its original wall painting gives a remarkably vivid idea of their homes. This interest led to the special study of the year, the study of the Roman house, a project which was found most interesting by all. In addition the members plan to participate in an authentic Roman banquet this June.

The meetings are held on the last Friday of every month under the able guidance of Miss Dorothy Rounds, who attended, this past summer, the first session of the American Academy in Rome since the war.

FINE ARTS

Front Row (left to right): L. Tucker, D. Sullivan, J. Parlove, J. Shegren, B. Abizaid, M. Burke, Mr. Kenney, V. Todd, L. Peck, S. Gowans, E. Ellis, D. Pierce. *Second Row:* B. Flemming, N. MacKenzie, J. Calley, E. Mahoney, M. Lundquist, B. Phelps, J. O'Neil, J. O'Neil, R. Crawford, P. Kelley, P. Reed, J. Eadie, H. Martucci. *Back Row:* A. Kasparian, R. Stahl, L. Roche, W. Stephens, T. Kelley, H. Yeo, M. Robinson.

Under the capable supervision of Mr. Kenney, A. H. S. provides for its artists by the Fine Arts Club. Whether their interest in art lies merely in a hobby, or preparation for a profession, through this group they find an opportunity for creative expression and special concentration.

DEBATING CLUB

President, JANE CODY
Vice President, SETO JAVIAN
Treasurer, WARREN RYAN
Secretary, JOAN COOLEDGE

Front Row (left to right): M. Cassidy, N. Adams, B. Abizaid, W. Ryan, J. Cooledge, J. Cody, S. Javian, N. Richmond, A. Derby, J. Shogren, E. Mahoney. *Second Row:* C. Coombes, F. Dalton, M. Viano, N. Keating, M. Keefe, J. Lentino, B. Stevens, B. Zinck, M. Swift. *Back Row:* M. Crowley, J. Hetherman, H. Foley, R. Sullivan, J. Bueshn, P. Wilkins, D. Howard.

Fiery debates and even more heated rebuttals rocked Room 69 on Thursday afternoons, as the Debating Club attempted to solve the problems of a chaotic world. Delving avidly into topics of such diversified fields as politics, economics, medicine, education, and labor, each debator attempted to outwit his opponents and persuade the audience to his new point.

The club extends many thanks to Mr. Sexton, the faculty adviser, who willingly gave so much of his time to help the club. The club also thanks Mr. Petralia who, although he could not be adviser this year because of a heavy program, took such an interest in the club.

PERICLEAN FORUM

President, ELEANOR MAHONEY
Secretary, HELEN MARTUCCI
Treasurer, DONALD GREEN

Front Row (left to right): R. Caldwell, F. Dalton, M. Pelletier, A. Derby, D. Green, E. Mahoney, H. Martucci, Miss Wakefield, S. Javian, P. Kelly, J. Shogren, J. Hetherman. *Second Row:* S. Zartarian, L. Peck, B. Kelly, J. Leave, J. Cody, A. Kerner, M. Sexton, B. Johnson, M. Wyman, C. Coombes. *Back Row:* R. Sullivan, P. Wilkins, H. Anderson, J. Hartley, E. Populo, N. Morrison, D. Howard.

One of the most active clubs in A. H. S. is the Periclean Forum. Every other Wednesday afternoon twenty to thirty students flock to the library to participate in an active discussion on current world affairs.

The meetings are kept in order by the ruling hand of the President, Eleanor Mahoney.

The highlight of the club's activities is the invitation to participate in the "Junior Town Meeting of The Air" radio program.

Miss Wakefield, the club's able faculty adviser, aids in seeing to it that each meeting is a successful one.

The Periclean Forum is the club that is climbing the stairs in popularity among the students who wish to participate in some outside activity.

CAMERA CLUB

President, BARBARA KELLY
Vice President, GEORGE BENDA
Secretary, BARBARA ABIZAID
Treasurer, ADELE DERBY
Adviser, MR. PETRALIA

Front Row (left to right): B. Abezaid, G. Benda, B. Kelly, A. Derby, N. Adams. *Back Row:* K. Aimo, H. Fountain, E. Donnelly, D. Roche, D. Lundquist, T. Loftus.

The Camera Club, which is under the skillful moderation of Mr. Petralia, is one of the newest clubs in Arlington High School. Intending to accomplish a two-fold purpose, the club proposes to teach the essentials of photography and eventually to make pictorial records of school events which would prove of interest to the student body. The club has available its own darkroom next to the Chemistry Lab and so far as possible, does all its own work.

At the meetings, methods of picture taking and processing, choice equipment and chemicals, and the general principles and technique of photography are discussed.

The club, although the membership is limited, is becoming one of the most popular of the clubs which we, the graduating class hope will continue for years to come.

Sports

BAND

Front Row (left to right) : R. Perry, N. Farrington, B. Abizaid, E. Rucculla, E. Flynn. *Second Row:* Mr. Russell, M. Nolan, C. Sandler, W. Davies, R. Tremblay, B. Pilling, R. Van Iderstine, R. Foye, R. Philbrick, R. Rockwell, S. Powell, R. Florencourt. *Third Row:* P. Morrison, D. Glover, B. Kelley, S. Peters, M. Gallagher, E. Donnely, J. Fullum, W. Lowenhaupt, M. Rosenthal, H. Maree, R. Thyne, N. Mazzocca, E. Cole, H. Doughty, R. Van ilderstine. *Back Row:* J. Simpson, E. Woodis, H. Foster, R. Bussey, G. Dickerman, Johnston, T. Okerlund, R. Noreen, K. Joel, J. Portonova, A. Ortolano, T. Loftus, F. McDewitt.

CHEER LEADERS

Front Row (left to right) : R. Brown, C. Cadario, D. Drinan, C. Riley, P. Shore, A. Quessey, F. Faulkner, B. Leonard, S. Weslowski, M. Leonard.

We cheer today the Red and Gray,
We know our boys will shine.
The backs will run around the end
And charge right through the line.
The team will march on down the field
Until the game is won,
So lend your voice and give a cheer
A cheer for Arlington.
Rah! Rah! Rah!

G. A. A.

President, ANN HARRINGTON
Vice President, PAT REYNOLDS
Secretary, KAY TESSIER
Treasurer, CONNIE RILEY

Front Row (left to right): A. Kaspaian, M. Lundquist, L. Reese, V. Steed, B. Chace, M. Macchi, D. Moranian, J. Cooledge, J. Barry, B. Strong, J. Martin. *Second Row:* Miss Garrity, J. Riley, C. Cadario, C. Riley, P. Reynolds, A. Harrington, K. Tessier, L. Hart, S. Weslowski, S. Cooledge, B. Lewis, Miss McCarty. *Third Row:* J. Walworth, B. Fleming, J. Golden, J. Mirabello, E. O'Connell, L. Tucker, A. Bellanger, P. Manley, K. Flynn, M. Viano, B. Duncan, B. Zinck, N. Gray, D. Hill, P. Javian, T. Brillante, B. Alger. *Back Row:* P. Reynolds, E. Aiken, R. Timmins, C. Silveria, M. Nyberg, J. Flentje, J. Kiley, C. McElarney, B. Stevens, N. Broughton, K. O'Brien, M. Brennan, M. Olsen, A. M. Jacobsen, J. Creedon, L. Lavery, D. Pierce.

The Girls' Athletic Association has enjoyed a very successful year under the capable leadership of Ann Harrington.

Down through the years the Girls' Athletic Association has lent spirit and enjoyment to the school as a whole. Some of the activities have been an interclass field day, initiation parties, ping-pong tournaments, splash parties and outings at Crain's Beach.

This year has been a successful one for G. A. A. under the capable leadership of Ann Harrington and our adviser, Miss McCarty. Everything attempted proved to be successful and a good year was had by all.

During the course of each year every member tries to get as many points as possible. At the assembly in June the girls having the highest number of points are awarded the G. A. A. shield. The member who receives the most points has her name engraved on the G. A. A. plaque.

GIRLS' TENNIS

Front Row (left to right): J. Aronsen, B. Stevens, J. Mirabello, J. Tenney, A. Kasparian, B. Kelly. *Back Row:* Miss Garrity, M. Olsen, J. Flentje, K. Tessier, L. Floyd.

The girls' tennis team, ably coached by Miss Garrity, has on its roster several promising players. Many strong players have joined the teams and should contribute enough victories for a successful season.

The girls are very enthusiastic about their spring schedule and have worked hard in preparation for the coming games. We all hope that there is plenty of good tennis weather on their side.

GIRLS' BASKETBALL

The girls' basketball team, under the very capable supervision of Miss McCarty, is striving to be as successful this year as were last year's champions. As yet definite teams have not been chosen; however, prospects for forwards are: Marjorie Viano, Margie Nyberg, Eleanor Aiken, Shirley Weslowski, Joan Coolidge, Phylis Duchaschus, Barbara Strins and the guards are: Gerry Merrill, Marilyn Page, Joan Barry, Eleanor Quinn, Kay Crowly.

The team is scheduled to play Winchester, Watertown, Medford, Lexington, Belmont, Reading, Malden, Melrose.

We wish the girls continued success this year and best of luck.

FIELD HOCKEY

Front Row (left to right): M. Page, A. Kasparian, C. Cadario, J. Riley, J. Walworth, F. Bell, D. Crosby. *Back Row:* Miss McCarty, K. Crowley, J. Golden, P. Reynolds, J. Flentje, C. McElarney, G. Merrill, D. Hill, A. Harrington, M. Viano.

This year the girls' field hockey team complete a rather successful season considering that there were only three veterans, Caryl Caderio, Joan Riley, captain elect, and Anita Kasperian. The team won 3 games, lost 2 games and tied 2 games. The second lost no games, winning 5 and tying 2.

Next year both teams should be strong because this year there was a third team almost as good as the second team. There will be about six players, who were on this year's first team, returning next season.

Miss McCarty's experienced coaching and the team's endless practice were once again responsible for the good season.

The schedule was as follows: Concord, Medford, Belmont, Melrose, Winchester, Malden and Lexington.

Those who will receive first team letters are: Capt. Joan Riley, Mgr. Marjarie Viano, Caryl Caderio, Anita Kasperian, Jane Walworth, Ann Harrington, Doris Hill, Joan Flentje, Dorothy Crosby, Geraldine Merrill, Katherine Crowley, Marilyn Page, Pat Reynolds and Frances Bell.

SOFTBALL

Front Row (left to right): P. Reynolds, G. Merrill, M. Page, D. Hill, F. Bell, A. Harrington. *Back Row*: D. Moranian, K. DeMaso, B. Kelly, L. Darakjian, L. Lavery, Miss McCarty.

The boys aren't the only ones who can successfully wield a bat in A. H. S. Our softball team has an eye equally well on the ball. Every year finds them facing a tough schedule, but it also finds them victorious most, if not all of the way through.

Here's to spring and another successful year.

SKI CLUB

President, GENE FULLER
Vice President, ROXIE HOUGH
Secretary, ADELE DENGELESKY
Treasurer, DON WHITE

Front Row (left to right) : B. Zinck, C. Ramsay, D. White, R. Hough, G. Fuller, A. Wallace, D. Link, E. Benson, M. Nyberg. *Second Row:* H. Lincoln, Mr. Miller, E. Collins, C. Coes, C. Tuff, N. Davies, D. Green, M. Viano, J. Berry, J. Cooledge. *Back Row:* A. Kasparian, E. Rodding, S. Zartarian, A. Jacobson, T. Ford, P. Johnson, J. Flentje, J. Hartley, P. Wilkins, J. Shogren.

The A. H. S. Ski Club got off to a good start this year. At the first meeting the officers were elected and rules were developed as to the election of the officers in future years. The club boasts of its membership of 75 students. Qualifications which had been started last year were completed. These qualifications were approximately the same as those established by the U. S. E. A. S. A. The majority of the club was able to pass the third class in order to receive an emblem. Although Arlington has the only ski club in this area, a good competitive skiing team was developed to benefit from a year of heavy snowfall. The club became affiliated with the U. S. E. A. S. A., bought some new equipment, and started a library for the club. Instructive films were shown at every other meeting of the club in Room 34. A very successful club was enjoyed by all ski enthusiasts.

HOCKEY

Front Row (left to right): T. Egan, E. Robeson, H. Hardin, B. Donovan, J. Shea, G. Kiniry, T. Kelly, Coach E. Burns. *Back Row:* T. Vincent, R. Cunningham, J. Hewart, R. Stevens, D. Campbell, D. Forsyth, W. Emmons, R. Beardsley, D. Ryan.

The "Triple Crown Champs" of A. H. S., having entered another season of hockey, have already proved themselves capable of defending their titles. Last year's club which was coached by Charles Downs was quite shaken up by the graduation of many of its star players plus the sad news of Coach Downs' retirement. Coach Downs' place was taken by Eddie Burns, formerly of Boston College.

Co-captains Buddy Kiniry and Joseph Shea, plus Brud Donavon, make up one of the most formidable line combinations in the G. B. I. league. Although in feverish pursuit of a good goaler at the beginning of the season, A. H. S. was given splendid goal tending by Tom Egan, a late discovery. Bill Leary, one of the finest hockey players in New England last year, has proved to no end his efficiency as either a center or a defense man. The other top players were Edward Emery and Robert Stevens, Tom Vincent, Tom Kelley and Robson.

Arlington started its season by trouncing Ridge 7-0 thus following it up by licking powerful Stoneham 7-3. They found Cambridge Latin no push over and bowed to them 3-1 but made up for it by pounding Melrose 6-1. More defeats followed at the hands of Belmont and Medford in that order but the oppositions certainly had to earn their victories.

Sparkling to excess was Bill Leary in the Belmont and Medford games, always serving as an inspiration for the club to keep fighting.

Let us have the best regards for the fighting pucksters in the years to come.

TRACK

Front Row (left to right): S. Zartarian, D. Gott, P. Johnson, D. Hardy, R. MacDougal, P. Groppi; W. Connolly, Captain; P. MacGrath, Manager; J. Griecci, D. McCarthy. *Second Row:* W. Lowenhaupt, D. Skelton, D. Manoli, R. Skinner, B. Caldwell, P. Kalber, J. Doran, D. Garland, N. Wood, R. Rockwell, B. Petersen, S. Javian. *Back Row:* K. Joel, W. Gatchel, R. Wilson, J. Barbagallo, C. Gardner, R. Lennon, R. Stevens, A. Gallo, R. Woods.

Although limited in training facilities, Coach "Doc" McCarty came up with a fine team this winter.

Standouts were as follows: in the fifty yard dash, Captain Bill Connolly, Phil Kalber, Phil Johnson and Bill Murray; in the three hundred, Paul Groppi; in the one thousand, Don Hardy and Dave Gott; in the mile, Joe Griecci, Bob Stevens and Dave Garland.

Heaving the twelve-pound shot were weight-men Joe Barbagallo, defending State Champion and Jack Doran. Topping the three foot three inch timbers were hurdlers Bob Lennon, Dick Cavicke and Sarkis Zartarian, manager for this year. High jumpers were Peter McGrath, "Chris" Gardner and Bill Lowenhaupt.

The team was especially strong this winter and we congratulate them for their fine record.

BASKETBALL

Front Row (left to right): G. Fusco, J. Guarnotta, J. Egan, W. Canty, A. Kenny; E. Hogan, Manager. *Back Row:* G. Humphrey, E. Donnelly, W. Bowler, C. Strout, D. Farnhum.

The "Red and Gray" basketball squad led by Captain Bill Stephens is making a determined bid for the first Surburban League Championship won by an Arlington club in many years. "Whitey" DeRosa a transfer from New York has been a valuable asset to the club. "Whitey's" superb play has been a major factor in the locals' drive for a Tech Tourney berth. "Brick" Preston and Joe Guarnotta have also been of great help to the team. Their classy ball handling and defensive play have been something to marvel at. Bill Stephens the high scorer of the club has proved to be a very capable center and a boy the "Red and Gray" couldn't do without. Bill Canty completes the starting lineup and his steady, dependable defensive work especially in clearing the boards rounds out a well balanced starting five. Capable reserves such as Bill Bowler, Alan Kenney, Dick Cooper, Bob Carmody, Bud Strout, Dave Farnum, John Egan, Jack Donnelly and Don Caniff offer strong support to the starting lineup.

BASEBALL

Front Row (left to right): W. Kelly, Manager; D. Hodgens, V. Ciampa, R. Carmody, R. Raia, C. Cadario, W. Coveney, W. Bowen, W. Leary, W. Atamian; Mr. Cavalieri, Coach. *Second Row:* R. Smith, E. Schlaich, E. Morrison, R. Cunningham, K. Barnhill, R. Coveney, R. Beardsley, T. Coughlin, R. Myers, J. Dean, D. Flynn, J. Canniff.

The baseball team, captained by Charles Cadario, finished in a tie for second place with Brookline in the suburban league. The season's record was nine wins and five defeats.

Newton won the championship of the league but the game played in Arlington, which the visitors finally pulled out of the fire, proved that there was no great difference between the two teams.

Only three boys are lost to next year's squad by graduation; therefore, the record of the team next year should surpass even the very good record set by the recent team. The baseball squad was commendably coached by James Cavalieri and managed by Walter "Noise" Kelley.

CROSS COUNTRY

Front Row (left to right): J. Griecci, D. Gott; D. Hardy, Captain; R. Wilson, R. MacDougal. *Back Row:* S. Zartarian, Manager; D. Phillips, C. Tobiason, W. Yeo, R. Stevens, A. Griecci, W. "Doc" McCarty.

This year "Doc" McCarty produced the best cross country team seen in Arlington High during the past few years. Defeated in their dual meets only by Middlesex Champions, Melrose, the team narrowly missed in its bid for the State Championship on Franklin Park's two and one half mile course.

With the help of Captain Don Hardy, Dick MacDougal, Dave Gott, Ronny Willson and Bob Stevens and sparkplugged by Joe Griecci, the harriers took second honors in the Mystic Valley and Middlesex Championships. More power to the boys for a crack team next fall!

GOLF

Adviser, Mr. Laurence Arthur

Back Row (left to right): W. Ferrara, H. Anderson, Mr. Arthur, D. Drinan, P. Healy. *Front Row:* B. Fitzmaurice, P. Arthur, L. Warren, J. Fuller, R. Bianchi, C. Fuller.

As in the past, Arlington produced a golf team to be proud of. Having just missed the state finals the previous two years, the boys and Mr. Arthur were determined to again win the sectional title, defeat the sectional champions, and make Arlington's team recognized at Beverley in the state meet.

FOOTBALL

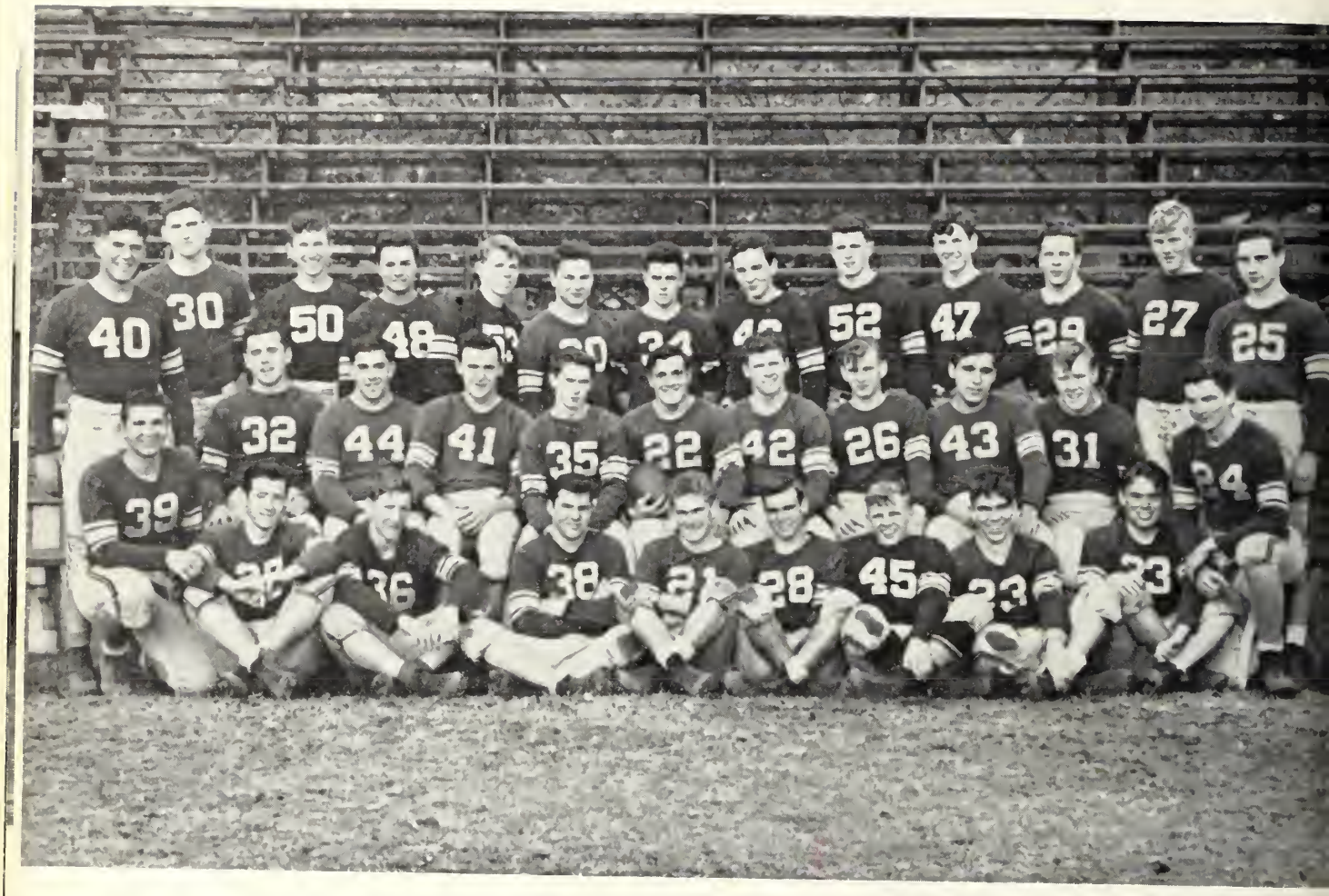

Front Row (left to right): F. Rindoni, R. Kerr, P. Salisbury, B. Salisbury, P. Tyrrell, G. Marcoulier, B. Murray, J. Donnelly, F. Wright, B. Emmons. *Second Row:* H. O'Brien, R. Myers, C. Freni, B. Lanigan, B. Carmody, R. Raia, J. Carroll, R. McEwen, J. Barbagallo, R. Hill, P. Lally. *Back Row:* P. Rubenniff, J. Deane.

This year's football team, winning five and losing six, went undefeated at home, but lost all of its out of town games. It was a very successful season, as the team humbled its traditional rival, Melrose 19-0, and upset Leominster, an upstate power, which finished fourth in class A.

A few of the games that were lost might easily have been won, but for bad breaks—the 6-0 edging by champion Medford and the 13-7 skinning by strong Malden. Lynn Classical, Everett, Brockton and Newton were just too powerful, and too close together on the murderous eleven game schedule. The steadily improving team felled Chelsea, Somerville and stubborn Waltham to round out the season.

Arlington's 1947 football team, ably captained by Richard Raia and coached by Henry Tocylowski and James Cavalieri, was second to none in team spirit.

35
43
68
38
83

40 40

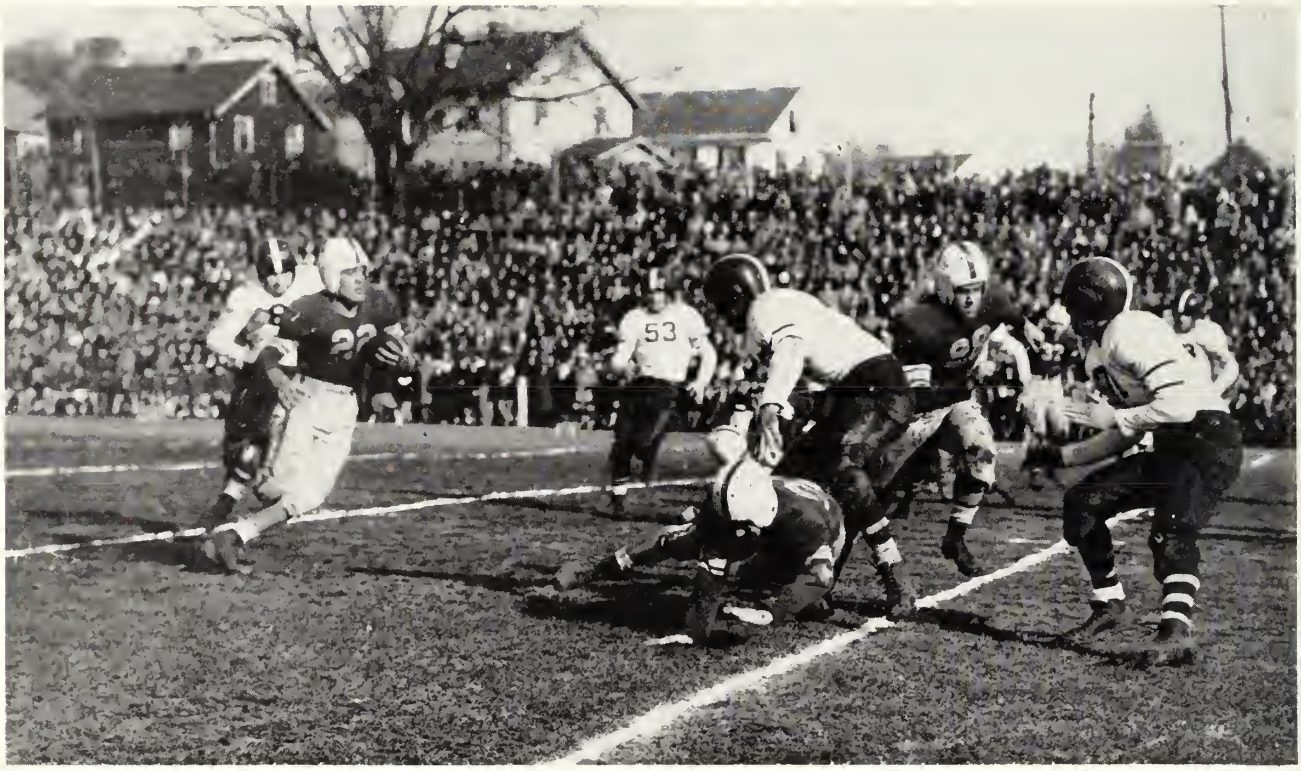
53

It Is Sound Business . .

for us to be moderate in our promises, honest in our dealings, sincere in our desire to render a helpful service.

★

The

HANCOCK PRESS

GORDON W. ROBINSON

LE 9-1165

12 HANCOCK STREET, LEXINGTON 73, MASS.

Printing Counselors

COMPLETE
PHOTOGRAPHIC
SERVICE
TO THE

1948 A. H. S. Year Book

SARGENT STUDIO, INC.
154 BOYLSTON STREET
BOSTON 16, MASSACHUSETTS

Arlington High School
Year book of the class of 1948

c1

REFERENCE
ROBBINS LIBRARY